DeMARANVILLE

Boston Public Library

No. CS71.D355 1921

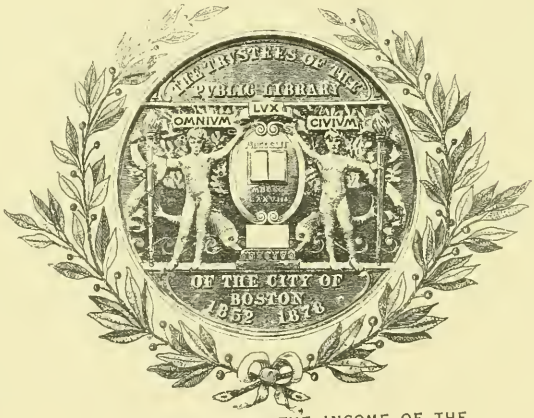

PURCHASED FROM THE INCOME OF THE
JOSIAH H. BENTON FUND

FN215 10,8,37: 2M.

DeMARANVILLE GENEALOGY

Descendants of

LOUIS DeMARANVILLE

Compiled by

GEORGE L. RANDALL, New Bedford, Mass.

1921

*C 371
.D355
1921

Mercury Publishing Company
New Bedford, Mass.
1921

LOUIS DEMARANVILLE.

Legend says Louis DeMaranville was born in Paris, France, and was a young officer in the army, age 19. One morning while walking in the garden he saw his new step-mother punishing his little sister and becoming enraged pulled out his sword and knocked her bonnet off. To escape a worse punishment he was put on board a war ship of which Francis Crapo was Captain. This vessel was wrecked off the shore of Cape Cod, and four men and the boy Peter Crapo were saved in a boat said to have landed at Plymouth, Mass. The boy Peter Crapo about 12 years of age was bound out by his brother the Captain to Francis Coombs of Middleboro, Mass. No date is given of their coming but it was probably before 1700—A rhyme of the men's names I have heard repeated by descendants of the five families, was

Louis DeMaranville and Louis Voteau.
Old Peter Juckett and Francis Crapeau.

Peter Crapo buys land in Rochester, Mass. as early as 1703 and was married in 1704. At the time of this marriage Louis DeMaranville is said to make a vow that he would not marry until he could marry a daughter of Peter Crapo, which in 1730 he did, and is said to have had thirteen children, of several of which I find no mention. It is said that while waiting for his future wife to grow up that he cleared up an exceedingly nice farm for those days and built thereon a wall so wide that a yoke of oxen could be driven on top thereof, a portion of this wall is shown today on the old homestead near Braley's Station, in Dartmouth, Mass. It is said also that Louis named his first child Chaumont after the Duke of Chaumont. An old pewter porringer said to belong to Louis is yet shown and is in the hands of a descendant Mrs. Abbie J. Brooks of New Bedford, Mass.

A deed dated 1773 refers to Louis as lately deceased and while we do not know how old he was at his death, yet if our legend is true he must have been more than 100 years old, and it has been claimed 110. The family has been noted for its longevity, also for its musical and inventive ability.

It is not known how much truth there is in this legend, but this we do know that the men mentioned in the rhyme and the boy Peter Crapo were all in the town of Rochester and married before 1735 and therefore could not have been of the Arcadians (who were not driven out until after 1740) as has been alleged.

The spelling of the name has differed among many branches and often in the same family I find it DeMaranville, DeMoranville, DeMeranville, Maranville, Moranville, and Ranville, and should be pronounced DeMaranville with each a, as in ran. I have made no attempt to show which each one uses, as I only use first and middle names in the following pages.

DESCENDANTS OF LOUIS DeMARANVILLE.

1 **Louis DeMaranville** was born in Paris, France and died in Dartmouth, Mass., previous to 1773, married, Rochester, Mass., 8, Dec. 1730, Susanna Crapo, who b. Rochester, 5, Nov. 1707, dau. Peter and Penelope (White) (Penelope White, dau. Samuel and Rebecca (Green) and grand daughter of Resolved the "Child of the Mayflower" thus all of the descendants of Louis have a Mayflower descent). A deed dated 15 April, 1775, divides his property to his children named in the following order and may be the order of their birth.

*2 Chaumont, 22 Feb. 1731.
*3 John.
*4 Charles.
5 Mary.
6 Frances.
*7 Susanna.
*8 Gabriel.
*9 Elizabeth.
10 Thankful.
*11 Louis.
*12 Stephen, 15 Aug. 1750.

2 **Chaumont** (Louis) b. Rochester, Mass., 22 Feb. 1731, d. Dartmouth or Freetown, Mass., married Mercy———— (perhaps Haskins) probably had these children:

*13 Jonathan, 1764.
*14 Lois.
*15 Susanna.
*16 Nehemiah.
*17 Josiah, 1772.
*18 Mercy.
19 Louis, married, Freetown, 27 May 1802, Susanna Butts.

20 Martha, d. Freetown, 1792.
21 Frances, d. unm.

3 **John** (Louis) married Middleboro, Mass., 22 Dec., 1768. Mary Pierce, dau. Richard. He probably removed to Grafton, N. H., where census of 1790 gives him a family of 4 children—I do not trace them. John was perhaps in Revolutionary War, as either he or a nephew, or both, have several war services.

4 **Charles** (Louis) b. Freetown abt. 1744; d. abt. 1834; married Dartmouth, 3 Dec., 1773, Deborah Lombard of Freetown. He was a private at the Lexington Alarm, 19 Apr., 1775. Census of 1790 gives him as in Grafton, N. H., with a family of 3 sons and 5 daughters; abt. 1812 several small children died from fever. Children as far as known:

*22 Charles, Jr., 19 May, 1774.
*23 Jabez, 1776.
24 Deborah, mar. Richard Pierce; had son Earl.
*25 Betsey.
26 Susie, b. abt. 1782; mar. John Fox; Ch.—Horace, Candace, Amanda, Louisa, Alvin, John, Darius.
*27 Louis.
*28 Orange, 30 Aug., 1786.
29 Polly, mar. Leonard Niles or Miles, had dau. Jennette; mar. Truman R. Ring.
30 Stephen, d. in Ashtabula, O., returning from war, 1813.
*31 John.
32 Sally twin with John; d. age 8.
*33 Fannie.
34 Calvin.

7 **Susanna** (Louis), b. abt. 1739; d. Conneaut, O., 1818; mar. Dartmouth int. 9 Dec., 1758, James Spooner; b. 5 Sept., 1739; died Conneaut, O., 3 Sept., 1815; son John and Elizabeth (Taber) ch.

35 Rebecca, ————, 1760; d. ————, 1822.
36 Sarah 19 Nov., 1761; d. 11 Aug., 1845; mar. Lettiee Washburn.
37 John, ————; d. Charleston, S. C.
38 Elizabeth, ————; d. ————, 1814.
39 James, 8 Jan. 1769; d. 17 Aug. 1845.
40 Pardon, 22 Sept., 1770; d. 25 Apr., 1845.
41 Joseph.
42 Joshua.
43 Stephen.
44 Susan 20 Apr., 1781; d. 9 Oct., 1851.
45 Mary, 3 Sept., 1784; d. 25 Oct., 1850.

8 **Gabriella or Gabriel** (Louis), b. Freetown, Mass.; d. there 20 Mar., 1816; married there 4 Oct., 1776, William Rounseville, who b. there ————, 1735; d. prob. there Sept., 1797; son of William and Elizabeth (Macomber); ch. b. there.

46 Mary, 1 May, 1774.
47 Bradford, ————; mar. Hannah Rounseville,
48 Betsey, 1 May, 1774; mar. Dr. James Ashley.
49 Susan, 21 Apr., 1779; mar. Col. Simeon Ashley.

9 **Elizabeth or Betty** (Louis), d. before 15 Apr., 1775; mar. 16 Apr., 1762, John Simmons of Freetown; b. 16 Aug., 1719; son Abraham and Anna (Lee).

11 **Louis, Jr.** (Louis); d. Cazenovia, N. Y., age abt. 110; mar. Dartmouth, 23 Sept., 1759, wid. Deborah Russell. He was a Rev. Soldier and was in several services. Descendants say lost both arms in battle and hooks so arranged that he could hook into his hoe handle and hoe his garden, and do many other things. Among his children are the following:

*50 Simeon, ————, 1760.
*51 John, ————, 1761.
*52 Robert, 20 Mar., 1767.

*53 Louis, ————, 1773.
*54 Daniel, ————, 1781?

12 **Stephen** (Louis), b. Dartmouth, 15 Aug., 1750 (when his father was nearly 80); died Poultney, Vt., 24 Sept., 1827; mar. Freetown or Dartmouth (recorded both places), 13 Aug., 1767, Deliverance Barden; b. 1749; d. Poultney, Vt., 3 Oct., 1812, age 61. On gravestone his name is spelled de Maranville. He was in the Rev. War and rendered important aid as a bearer of dispatches. Was at Saratoga, N. Y., when Burgoyne surrendered and guard over prisoners sent to Boston, Mass. He and wife and 10 children buried Poultney, Vt., ch.

*55 Elizabeth.
56 Thankful.
*57 Louis, 20 Mar. 1778.
*58 Polly.
*59 Patty. Mar. 1777.
*60 Stephen, 8 July, 1779.
*61 William Gifford, 22 June, 1781.
*62 Delia, 7 June, 1783.
64 Irena, 29 May 1785, d. 29 Sept. 1825.
*65 James, 9 June, 1787.
*66 Eber, 8 Sept., 1789; also twins, d. inf.

13 **Jonathan** (Chaumont-Louis), b. Dartmouth, 1764; d. there 11 Sept., 1851—87 farmer; mar. Dartmouth, 26 June, 1792, Elizabeth Booth, perhaps, b. Middleboro, Mass., 14 July, 1768; dau. Zebedee and Mary; ch. b. Dartmouth.

*67 Betsey, 1795.
*68 Sally, 1798.
*69 Mary.
*70 Phebe, Aug. 1803.
*71 Jonathan, 21 Oct., 1804.
*72 Nancy, 30 Nov., 1809.
*73 Zilphia, 20 July, 1814.
74 Olive, d. y.
75 Stephen, d. inf.

14 **Lois** (Chaumont-Louis), mar. (as 2d. wife) Richard Pierce, Sr., b. 15 Apr., 1725, son Thomas and Naomi (Booth).

76 Abner, 2 Apr., 1778; mar. Lydia Chase, no ch.

77 Naomi, 19 Jan., 1782; mar. Louis DeMaranville No. 53.

78 Russell, 25 June, 1784; mar. Sybil Chase; ch. Sybil, d. age 3; Lydia, mar. Silas Jenney—Sally—Naomi—Olive.

79 Thomas, 1 Mar., 1787; d. 24 Apr., 1850; mar. Phebe Strange; ch., Thomas—Philip—Joseph—Phebe Dean—Sally Stephens—Amy.

80 Eli, 23 Jan., 1789.

81 Levi, 25 May, 1792.

82 Preserved, 1 Mar., 1794; mar. ———— ch. Harriet Adeline—Moses.

82 Zadoc, 19 Apr., 1796.

84 Philip, 30 Jan., 1798; mar. Mary Keith, ch. Mary — Caroline —Adeline—George W.—Philip.

15 **Susanna** (Chaumont-Louis) mar. Middleboro, Mass., 1 Oct., 1786; Joshua Haskins who perhaps d. there 1 Sept., 1849—95; a Rev. soldier; ch. b. Middleboro.

85 Miriam, 22 Aug., 1787.

86 Allen, 9 Aug., 1789.

87 Joshua, 24 Feb., 1792.

88 Rufus, 12 May, 1795.

89 Hosea, 7 June, 1796.

90 Philena, 17 Dec., 1802.

91 Harriett, ———— d. there 23 Aug., 1834—30.

16 **Nehemiah** (Chaumont-Louis), b. Dartmouth or Freetown, Mass.; d. Richford, N. Y., Jan., 1854; mar. Freetown, Mass., 29 June, 1794, Mary Haskell, who d. Richford, N. Y., May, 1846, ch.

*92 Nehemiah, 12 Apr., 1800.
*93 Chaumont, 4 Mar., 1802.
*94 James, 12 Mar., 1807.
95 David, ————; d. Woodhull, N. Y., ch. Lobelia; mar. Thomas Odson.
96 Michael, ————; d. Kansas; mar. Nancy ——, ch. Andrew Jackson.
97 Sarepta, ————; d. age 16.
98 Obadiah.
*99 Daniel Reed, ————, 1821.

17 **Josiah** (Chaumont-Louis), b. Dartmouth, 1772; d. Freetown, 1840; married there 3 Mar., 1793, Sarah Haskins; b. there 7 May, 1774; d. there 23 Nov., 1855; dau. Anthony and Rest (Crapo), ch.

*100 Josiah, 18 Jan., 1795.
*101 Edson, 2 Mar., 1800.
*102 Orilla, ————, 1806.
*103 Sally.
*104 Dennis, 17 Mar., 1808.
105 Mary, ————; d. inf.

18 **Marcy** (Chaumont-Louis), mar. Dartmouth, 23 Sept., 1797, William (or Micah) Haskell, who d. Fall River about 1845.

106 Micah, d. Falmouth, Mass.
107 Rhoda, d. Freetown, 12 Apr., 1888—82.

22 **Charles** (Charles-Louis), b. Dartmouth, Mass., 19 May, 1774; d. Conneaut, O., 11 Feb., 1858; mar. Canaan, N. H., 12 July 1808, Abigail Clifford, who b. 14 Sept., 1771; d. Conneaut, O., 17 Feb. 1869; dau. Timothy and Sarah (Quimby). He moved from N. H. to Conneaut, O., when Sally was 6 months old. Sally lived all her life on this farm, never was outside of the County, rode only once on a train, lived in the most primitive style, cooking by a fireplace and using candles, was greatly respected by all who knew her.; ch. 2 b. Grafton, N. H., others Conneaut.

108 Asa, 4-6 Oct., 1809; d. 23 Jan., 1879; unm.
109 Sally, 24 Feb., 1811; d. 8 Feb., 1900; unm.
110 Betsey, 15 Sept., 1813; d. 8 Feb., 1901; unm.
*111 Charles, 21 May, 1816.
112 Nehemiah, ———— 1819; d. 23 Nov., 1892; unm.

23 **Jabez**, (Charles-Louis), b. 1776; d. Black River, N. Y., 25 Feb., 1813, on his way home from war; mar. N. H. about 1803, Comfort Buffum, who b. Grafton, N. H., 15 Mar., 1782; d. Farmington, Ill., 16 May, 1877; dau. Jonathan and Ruth (Joslin) (she mar. 2d. Earl Pierce, Sr.) ch. b. Grafton, N. H., except last.

*113 Charles, 15 July, 1804.
*114 Jabez, ———— 1806.
*115 Irenia, 12 June, 1808.
*116 Jedediah, ————, 1811.

25 **Betsey** (Charles-Louis), d. 1813; mar. Earl Pierce, Sr., son Richard and Lydia (Booth) (he married 2d. Comfort, wid. of No. 23.) ch.

117 Sally, b. ————, 1801; mar. Hiram Buffum.
118 Lydia, 22 July, 1803; mar. Sala Blakslee.
119 Betsey, ———— 1805; mar. Joseph Tubbs.
120 Lovina, ———— 1808; mar. Ebenezer Wetmore.
121 Rosamond, ———— 1810; d. ———— 1826.

27 **Louis** (Charles-Louis), drowned in crossing a mill-dam at Conneaut Creek, O.; mar. Grafton, N. H., 17 Nov., 1806, Mary DeMaranville (his cousin perhaps daughter of No. 3) (he drowned about 1826) ch.

122 Laura, 15 Mar., 1806; mar. Jere Burrington, 4 ch.
123 Uriah, 7 Apr., 1808; d. unm.
124 Susan, 15 Sept., 1809; d. 3 Apr., 1870, unm.
*125 Eleazer, 17 Nov., 1810.
*126 Louis, 3 June, 1813.

*127 Stephen, 28 Mar., 1815.
*128 Mary, 28 Sept., 1817.
129 Ascenath, d. y.
130 Lots,————mar. Jere Burrington; 2 sons.

28 **Orange** (Charles-Louis), b. Grafton, N. H., 30 Aug., 1786; d. Monroe, O., 1 Sept., 1879; mar. there 1810, David Hix, who d. about 1819; mar. 2d about 1820, Nathaniel Shaw, who b. Hanover, N. Y., 22 Oct., 1791; d. Monroe, O., 4 Oct., 1858, a farmer; ch. b. Hicks.

131 Josiah.
132 Stephen.
133 Electa, ———— mar. Lorenzo Scribner.
134 Almira, Conneaut, O., d. 1892; mar. Mar., 1838, Rensaeler Bugbee—ch. Henry, 21 Sept., 1841; mar. Mar., 1864, Laura Whitney —Francis, 20 Apr., 1844; mar. Sept., 1868, Jennie Wheaton;—Oliver, 8 July, 1852; mar. Dec., 1877, Alzada Coursen.
ch. b. Shaw.
135 Harriet, 7 Dec., 1828; d. 7 Feb., 1917; mar. Gilbert Sweet—ch. Celestia, d. inf. Lucy, mar. 1 Jan., 1867, William L. Holden, who was in Civil War; ch.—Frank, 28 July, 1868; mar. 24 Dec., 1890, Millie Petska, (ch. Edgar, W. 4 Oct., 1901—Lucy C., 26 Nov., 1902—Grace Thelma, 3 Nov., 1906); Elizabeth, mar. 1 Mar., 1868, George Lyman—ch. Nora G., 11 Aug., 1869; mar. 15 Mar., 1889, John Powell (ch. Harriet E., 3 May, 1890—Ruth C., 12 Mar., 1893; mar. 20 May, 1915, Alva Belden (ch. Margaret L., 28 May, 1916—John M., 22 Dec., 1917) Loretta, mar. 29 Aug., 1876, Cary Sheldon —ch.—Leroy Lamar, 31 Jan., 1879; d. May, 1911; mar. 1903, Angie Richmond (ch. Lester Leroy, 30 Mar., 1881; d. 13 Oct., 1881)—Carey, Jr., 19 Apr., 1886; mar.

7 Oct., 1915, Ruth Dunbar (ch. David Dunbar—John Leroy—Mabel, 11 Sept., 1883; mar. 1914, Benj. Cushing—Celinda. 26 Jan., 1892; mar. 11 Oct., 1917, Glenn Herbert Leggett; ch.—Glenn Herbert, Jr., Sheldon Wells, Bert J. b. 3 Feb. 1856, mar. 13 Nov., 1878, Affie Hill—ch. Sadie R. 19 Sept. 1879, mar. 1 Dec. 1897, Carey E. Lawrence (ch. Harold W. 7 June 1900, Wade L. 14 Nov. 1902, Marjorie Olive 4 Nov. 1918) Mame 23 Mar. 1881, mar. 4 Oct. 1899, Granville Bacon (ch. Evanda Mildred 27 June 1903) Raymond J. 21 Apr. 1883, d. 18 Jan. 1912, mar. 23 Nov. 1903, Havel Dean (ch. Velma A., 24 May, 1905; Garland 19 Apr. 1910) Dora M., 31 Mar. 1891, d. 25 Sept. 1911, mar. 16 Sept. 1910, Laurel Means (ch. Gordon, 1 Sept. 1911) Wade L., 13 Aug. 1894, mar. 24 Dec. 1914, Flora Ward (ch. Clifton, 21 Sept. 1915, Leota Marion, 8 Nov. 1918), Clifton B., 25 Aug. 1900, d. 10 July 1901.

31 **John** (Charles-Louis); d. Kingsville, O.; mar. Sally Brown, dau. Asa; ch.

137 Phares, mar. Mary (DeMaranville) Warfield No. 128.

138 Marilda.

139 Rufus.

140 Roma, lived in Iowa, mar. and had ch.

141 Amanda, d. Lewistown, Ill.

33 **Fannie**, (Charles-Louis); b. Grafton, N. H., 4 May, 1797; d. Amboy, O., 28 Aug. 1872; mar. Ambrose Dibble.

142 Diadama, 9 May, 1817; d. 28 Apr., 1876; mar. Ambrose C. Dibble; ch. Deborah, 10 Oct., 1841; mar. Rufus Frock-Ezra, Oct. 1844.

50 **Simeon** (Louis-Louis); b. about 1760; d. Fairhaven, Mass.; mar. Dartmouth, int. 5 Jan., 1786, Ruth Clark who d. 14 Oct., 1784, Jane Spooner who d. Fairhaven, 3 April, 1841-83; ch.

*143 Annie.
*144 Patience, 9 Sept., 1786.
*145 Phineas, 14 Nov., 1793.
*146 Joanna, 4 Mar., 1794.
*147 Susan, 4 June, 1795.
*148 Walter, 1 Apr., 1798.
*149 Jane, 5 Apr., 1800.
*150 Rebecca, 27 May, 1801.
*151 Ruth, 16 Jan., 1809.

51 **John** (Louis-Louis); b. about 1761; d. Newport, R. I., 16 July, 1813—52. He is described in lists of re-inforcements raised at Springfield, Mass., 7 Sept. 1780—age 20, statue 5 ft. 6, dark complexion; engaged for Freetown, Mass.; mar. Dartmouth, int. 5 Jan.; 1786, Ruth Clark who d. Providence, R. I., 9 Apr., 1827—75, perhaps had the following ch. who were bap. at Newport.

152 Dwelley.
153 Rachel.
154 Daniel d. (last two living in 1808).

52 **Robert** (Louis-Louis); b. Dartmouth 20 Mar., 1767; d. Cheshire, Mass.; ———— mar. Dartmouth, 11 Dec., 1788. Sarah Chase, who b. Dartmouth, 13 Sept., 1762; d. Cheshire, Mass., 1 July, 1836, dau. John and Urima (Hamer); mar. 2d., Readsboro, Vt., 22 Dec. 1836, Lucinda Briggs, ch.

155 Peleg, 13 Oct., 1789; d. St. Louis, Mo., unm. Lumber business.
*156 Edmund, 1 Jan., 1791.
*157 Sarah, 22 Dec., 1800.
*158 Robert, 12 Apr., 1803.

53 **Louis** (Louis-Louis), b. June, 1773; d. Otis, Mass.; 31 Oct., 1865; mar. Middleboro, Mass., 16 Aug., 1798, Naomi Pierce who b. there 19 Jan., 1782; d. Windsor, Mass., 2 Jan.,

1857; dau. Richard and Lois (DeMaranville), see No. 77. Moved to Windsor, Mass., and served on School Committee. ch.

159 Betsey, 24 May, 1802; mar. George W. Daniels.
160 Abner, 6 Apr., 1804; d. unm.
*161 Thomas, 30 Aug., 1806.
*162 Lois, 29 June, 1809.
*163 Simeon, 7 Mar., 1811.
164 Olive, 27 June, 1813, d. Apr. 1845.
and perhaps
165 Abigail, mar. Lee Mass., 6 Apr. 1828, Solomon Moulton.

54 **Capt. Daniel** (Louis-Louis) b. Tiverton, R. I., 1781, d. Fairhaven, Mass., 16 Aug. 1854, mar. New Bedford int. 2 May, 1801, Mary Whalen. (He perhaps mar. 2d a Priscilla ———— as in 1836 she is mentioned as wife in deed. Priscilla married 2d. Fairhaven, 24 May, 1857, Edward T. Gladding of Bristol, R. I.)

55 **Elizabeth** (Stephen-Louis) d. Poultney, Vt., mar. Abram Kilbourn who b. Litchfield, Conn., 15 Nov. 1759, d. Poultney, Vt., 4 Oct. 1805, son Isaac and Mehitable (Doolittle) ch.

166 David.
167 Truman.
168 Hiram, b. 7 July 1799, d. 21 Oct. 1867.
169 Alphonzo, 16 July, 1801; d.
170 Amos Burden.
171 Alvenus.
172 Mehitable.
173 Martha.
174 Martin.
175 John Maranville.
176 Patty.
177 Betty.

57 **Louis** (Stephen-Louis) b. Dartmouth, 20 Mar. 1773, d. Fair Haven, Vt., 26 Mar. 1847, mar. Lydia Cleveland, who b. 31 Mar. 1775, d. Fair Haven, 24 Dec. 1851, dau. Oliver and Azubah (Smith) ch. 5 b. Poultney, others Fair Haven.

178 Lovisa, 12 Feb. 1795, d. 17 Feb. 1795.
179 Lucinda, 16 Nov. 1796, d. 10 May 1875, unm.
180 Oliver, 22 June, 1798, d. 14 Dec. 1855, unm.
*181 Sabrina, Sept. 1800.
*182 Stephen, 19 Nov., 1802.
*183 Permelia, 4 June, 1805.
*184 Louis, 25 Nov. 1809.
*185 Lydia, 31 Mar. 1812.
*186 Chrysty, 2 July, 1814.
187 Charity, 26 Sept. 1816, d. 25 June, 1830.

58 **Polly** (Stephen-Louis) d. Poultney, Vt., 4. Jan. 1816—42, mar. Daniel Smith who d. Poultney ———— son of James. Ch.

188 Chauncey.
189 Lois.

59 **Patty** (Stephen-Louis) b. Dartmouth, Mar. 1777, d. 7 Oct. 1827, mar. Joshua Spooner. Ch.

190 Marvette, b. Poultney, Vt. 15 Dec. 1820, d. 28 Nov. 1899.
191 John Quincy Adams Crapo about 1823.

60 **Stephen** (Stephen-Louis), b. Dartmouth, Mass., 8 July, 1779; d. Castleton, Vt., 5 Feb., 1867; mar. Poultney, Vt., 15 June, 1801, Esther Manning, who b. Windham Co., Conn., 28 Mar., 1782; d. Castleton, 30 May, 1865; dau. of Capt. Daniel and Lydia (Peters). When past 80 was hale and hearty, spending much time in field hoeing corn. Was volunteer from Moriah, N. Y., at battle of Plattsburg. Ch.

192 Stephen, 28 Feb., 1802; d. 27 Apr., 1802.
*193 Charlotte, 26 Dec., 1802.
194 Merritt, 5 Nov., 1804; d. 20 July, 1805.
195 Merritt, 17 Jan., 1806; d. 27 Feb., 1812.
*196 Fanny M., 17 Apr., 1810.

*197 Harvey, 19 Mar., 1812.
*198 Merritt Lily, 11 Mar., 1814.
*199 George, 26 Sept., 1816.
*200 Bloomy, 9 Feb., 1819.
*201 Jonas Galusha, 29 May, 1822.
*202 Robert Emmet, 5 Dec., 1824.

61 **William Gifford** (Stephen-Louis), b. Dartmouth, Mass., 22 June, 1781; mar. Melbourne, Can., ———— Sallie Rumlett, who d. Durham, Can., ————. Was lumberman and mill owner, somewhere in lower Canada; last heard of about 1818, is said to have married again and kept a hotel in Mass. Ch.

203 William, 22 Apr., 1808: d. before 1854.
*204 Riley, 14 Aug., 1809.
*205 Charles Bickford, 13 May, 1812.
*206 Franklin, 17 May, 1814.
*207 Jacob, 2 Apr., 1816.

62 **Delia** (Stephen-Louis), b. 7 June, 1783; d. Poultney, Vt., 22 July, 1829 of small pox; mar. 3 Oct., 1816, Peter Smith, perhaps; son James, who b. Poultney, 24 Apr., 1778; d. there 2 Aug., 1829. Ch.

208 Polly, 9 Jan., 1817; d. 18 June, 1822.

65 **James** (Stephen-Louis), b. Poultney, Vt., 9 June, 1787; d. Jackson, (Mich.?); mar. Polly Manning, (perhaps sister of Esther above), who b. 2 Apr., 1790. Ch.

209 Eber, 8 Nov., 1809; died age about 19, bled to death from axe wound.
210 James M., 1 Jan., 1811; is said to go to Rockford, Ill.
*211 Stephen, 22 Feb., 1814.
*212 Andrew Jackson, 9 Mar., 1816.
*213 Henry Harrison, 30 Mar., 1819.
214 Mary Ann, 25 June, 1821; mar. George Maranville. No. 199.
*215 Dighton, 14 May, 1823.
*216 Jane Ann, 18 Jan., 1826.

66 **Eber** (Stephen-Louis), b. Poultney, Vt., 8 Sept., 1789; d. N. Poultney, Vt., 11 July, 1829; mar. Diana Stephens, who d. Fort Ann, N. Y., 11 July, 18—. Ch.

217 John, ———— 1818; rem. Calif.
*218 James, 25 Oct., 1820.
*219 Delia Loraina, 14 Feb., 1827.
220 Charles, ———— had son Frank, lived Newark, O.

67 **Betsey** (Jonathan-Chaumont-Louis) b. Freetown, Mass, 1795; d. New Bedford, Mass., 28 Apr. 1858; mar. Dartmouth, 10 Nov. 1811, Elias Hoard who b. Middleboro, Mass. ————; d. New Bedford, 3 Mar., 1858—73 or 4, son of Seth and Mary. Ch.

221 Orrilla, 3 Nov., 1821; d. 5 May, 1889; mar. ———— Weston.
222 Eliza H., 3 Mar. 1823.
223 Daniel, 27 Mar. 1825.
224 Elizabeth, 19 Nov. 1827, mar.
225 Seth, 4 Nov., 1828; d. 13 July, 1890; mar. Abbie Crocker.
226 Elias, d. New Bedford, 2 Nov. 1864—40-7-5.
227 Eunice, mar. Asa Reynolds.
228 Sally, mar. ———— Reynolds.

68 **Sally** (Jonathan-Chaumont-Louis) b. Freetown, Mass., 1798; d. there 28 Sept., 1856; mar. Dartmouth, Mass., 17 July, 1814, Noah Reynolds, who d. there 1881, son of Benj. and Mary (De Maranville) (Mary being an omitted child of No. 2 she mar. Dartmouth, 1 July, 1780, Benj. Reynolds and had Noah; b. 2 May, 1791; d. 15 Feb. 1881 and Isaac, 1790; d. 6 Dec. 1854—Calvin-Mercy, 29 May, 1797; d. 21 May, 1875; mar. Nathaniel Haskell), ch.

229 Luther, 1816.
230 Noah, 1818.
231 Alfred, 18 Dec., 1820.
232 Benj., 5 Jan., 182—.
233 Stephen, 13 Apr., 1824.
234 Alfred, 18 Dec., 1826.

235 Simeon C., 23 Dec. 1832.
236 Phineas.
237 Sarah.
238 Ruamy.

69 **Mary** (Jonathan-Chaumont-Louis), mar. Peter Wilbur, who d. 4 Oct., 1850—62-6; ch.

239 Zilpha, b. Raynham, 14 July, 1826; mar. Samuel Delano.

70 **Phebe** (Jonathan-Chaumont-Louis), b. Dartmouth, Aug., 1803; d. Freetown, 29 Nov., 1881; mar. Dartmouth, 14 Sept., 1817, William Reynolds, Jr.; ch.

240 Nancy; d. 17 July, 1897—65-4.
241 Phebe; d. Freetown, 7 May, 1909.
242 Betsey.
243 Alfred.
244 Daniel.
245 Mary.

71 **Jonathan** (Jonathan-Chaumont-Louis), b. Dartmouth, Mass., 21 Oct., 1804; d. there 17 Apr. 1893; mar. there int., 4 Jan., 1824, (bible 4 Mar., 1823), Niobe Braley who b. Freetown, Mass., 5 Sept., 1807; d. Dartmouth, 17 Dec., 1880; dau. Job and Deborah (West) ch. b. Dartmouth (bible record).

*246 Job B., 20 Dec., 1824.
*247 Niobe, 8 Aug., 1826.
*248 Jonathan Davis, 9 Mar., 1828.
249 Betsey, 19 Dec., 1829; d. 23 Oct. 1842.
*250 Deborah, 7 June, 1831.
*251 Samuel Braley, 19 Dec., 1833.
*252 Stephen E., 26 Dec., 1834.
*253 Daniel Hix, 27 Dec., 1837.
254 Bradford, 1 Jan., 1839; d. 11 Nov., 1840.
*255 Zilphia, 31 Jan., 1841.
*256 Mary Elizabeth, 4 or 11 Dec., 1843.
*257 Laura Ann, 26 Nov., 1845.
*258 Orange Gibbs, 30 Nov., 1847.
259 George Barney, 5 May, 1850.

72 **Nancy** (Jonathan-Chaumont-Louis), b. Dartmouth, 30 Nov., 1809; d. Freetown, Mass., 14 Dec., 1867; mar. Dartmouth, int., 3 Nov., 1832, Noah Braley, who b. Freetown, 27 Nov., 1802; d. there 15 Oct., 1880, son Job and Deborah (West), ch.

260 Nancy L., 12 Aug., 1834; mar. 26 May, 1859, Atwood Pittsley.

261 Betsey, 18 Mar., 1836; mar. 28 Oct., 1854, George Townsend.

73 **Zilphia,** (Jonathan-Chaumont-Louis), b. Dartmouth, Mass., 20 July, 1814; d. Freetown, 10 Oct., 1842; mar. there 26 Nov., 1834, Preserved Braley, who b. there 3 Apr., 1802, d. Dartmouth, 26 Nov., 1882, son of Preserved and Freelove (Westgate), ch.

262 Zilphia, 24 Dec., 1836; d. 26 May, 1903,

263 Niobe, 27 Jan. 1838; mar. Preserved Westgate; mar. 2d, John Westgate.

264 James Arnold, 29 July, 1840; mar. Abbie Pittsley.

265 Nathaniel, 5 Oct., 1842; d. age 6 weeks.

92 **Nehemiah** (Nehemiah-Chaumont-Louis); b. Cheshire, Mass., 12 Apr., 1800; d. Atkinson, Ill., 28 Feb. 1881; mar. Middleboro, Mass., Phebe Sampson Parris, who b. there 11 Aug., 1801; d. Milo, Ill., 25 Aug., 1866; dau. Sampson & Patience (Pierce), ch. b. Richford, N. Y.

*266 Elisha Pierce, 1 July, 1825.

267 James Sullivan, 6 July, 1826; mar. Sophia ————.

*268 Serena Maria, 1 Mar., 1828.

269 Sarepta Hix, 1 Mar., 1828; d. Milo, Ill., 1 Jan., 1873; mar. ———— Barber.

*270 Abigail Jane, 9 Oct., 1830.

*271 Lurana Lois, 3 Feb., 1832.

*272 Phebe Ann, 2 Nov., 1833.

273 Nehemiah Sampson, 4 Apr., 1836; d. 1 Oct., 1837.

274 Charles Henry, 24 Dec., 1838.

93 **Chaumont** (Nehemiah-Chaumont-Louis), b. Freetown, Mass., 4 Mar., 1802; d. there 28 Oct., 1854; mar. there ———— Clarissa DeMoranville, who b. there Feb., 1810. d. there 21 Dec., 1889; dau. of Josiah and Sarah (Haskins), see No. 17 (omitted), ch.

*275 Reuben Mason, 2 Mar., 1826.
*276 Clarissa, 19 May, 1829.
*277 Jarvis, 3 Apr., 1838.
*278 William Henry, 16 Dec., 1841.
*279 Reuel, 4 Apr., 1847.
*280 Chaumont Augustus, 1850, and others who died in inf.

94 **James** (Nehemiah-Chaumont-Louis), b. Freetown, Mass., 12 Mar., 1807; d. Harford, N. Y., 10 Apr., 1894, farmer; mar. Freetown, Mass., 10 Mar., 1828, Hannah Lucas, who b. 4 Nov., 1810; d. Hartford, N.Y., 23 Oct., 1870; dau. of John and Hannah; ch. b. Freetown, except 2 last.

*281 Hannah, 24 Nov., 1829.
282 Daniel R., 9 Sept., 1832; d.——Oct., 1852, unm.
283 Loring, 24 Nov., 1831.
284 William, 24 Nov., 1833; d.————1835.
285 Eleazer S., 26 Mar., 1835; d.————1857.
286 Mary, 17 Mar., 1837; d. Richford, N. Y., 10 Jan., 1907; mar. Clark Pierce.
*287 William, 13 Aug., 1838.
288 Betsey, 24 Mar., 1842; d. 5 Nov., 1913; mar. ———— Oaks.
*289 John W., 13 Feb., 1844.
*290 Seth L., 1 June, 1848.
*291 George Henry, 31 July, 1851.

99 **Daniel Reed** (Nehemiah-Chaumont-Louis), b. N. Y., 1821; d. Ill., Sept., 1861; mar. Amanda Cummings, who d. Davenport, Ia., Ch.

292 Luther, ————; d. Memphis, Tenn.
293 Isaac.

294 Daniel, ————; d. Davenport, Ia.
*295 Arminda, 4 July, 1836.

100 **Josiah** (Josiah-Chaumont-Louis), b. Freetown, Mass., 18 Jan., 1795; d. Lakeville, Mass., 16 Dec., 1883; mar. int. Middleboro, Mass., 21 May, 1820, Sarah Edminster, who b. there, 20 Nov., 1803; d. Freetown, 18 Jan., 1841; dau. John and Judith (Hathaway); mar. 2d, New Bedford, 19 Nov., 1848, Eliza F. Coleman, b. Nantucket, dau. Tristram and Eunice; mar. 3d., Freetown, 19 Sept., 1861, Hannah, ————, dau. Bailey Peckham and Mercy (Brightman); mar 4th, New Bedford, Mass., 3 Nov., 1867, Bridget Hughes; ch b. Freetown.

*296 Josiah, 1 May, 1821.
*297 Dennis, 17 June, 1823.
*298 Judith, ————, 1828.
*299 Levina, ————, 1833.
*300 Eliza E., ————, 1851.

101 **Edson** (Josiah-Chaumont-Louis), b. Freetown, Mass., 2 Mar., 1800; d. there Jan., 1870; mar. Freetown, int. 1 June, 1822, Mary Spooner, who d. Fairhaven, Mass., 1825; dau. Barnabas; mar. 2d, int., Freetown, 16 Feb., 1830, Cordelia Hammond, who b. Fairhaven, 17 Sept., 1809; d. Acushnet, Mass., 16 Apr., 1888; dau. Seth and Elizabeth (Randall); ch. b. Freetown.

301 Mary.
302 Deborah, 4 Apr., 1852.
*303 Meribah, 25 Nov., 1831.
*304 Elizabeth, 12 Apr., 1834.
*305 Cordelia Martha, 14 May, 1837.
306 Lucy, 27 Nov., 1841; mar. Jarvis; see No. 277.
307 Sophronia, 30 May, 1843; mar. William H.; see No. 278.

102 **Aurra** (Josiah-Chaumont-Louis), b. Freetown, Mass., 1806; d. there 10 Apr., 1848—42-3; mar. int. there 26

Sept., 1821, Asa Spooner who d. there 17 Mar., 1882—82, son of Barney and Orilla; ch.

308 Asa, mar. Clarissa, see No. 276.

103 **Sally** (Joshia-Chaumont-Louis), b. Freetown; mar. there 13 Nov., 1814, Paul Mosher who was lost at sea; mar. 2d. Jonathan Spooner.

111 **Charles** (Charles-Charles-Louis), b. Conneaut, O. 21 May, 1816; d. there 21 Dec. 1890; mar. there 25 Jan., 1844; Louisa Olds who b. there 10 Feb., 1822; d. there 30 Jan., 1891, dau. of Ezekiel and Betsey; ch. b. Kingsville, O.

309 Calvin, 10 Nov., 1844; d. Ashtabula, O., 7 Nov., 1893; mar. Conneaut, O., 16 Mar., 1871, Esther Armstrong.

310 Betsey, 17 Nov., 1846; mar. 2 Oct., 1876, Walter De Groodt.

311 Ruth, 19 Aug., 1849; d. E. Cleveland, O., 14 June, 1909; mar. Kingsville, O., 6 Apr., 1876, Bert F. Thompson.

312 Stephen, 10 Oct., 1852; mar. Waterford, Pa., 31 July, 1874, Emma Gher, who d. June, 1895.

*313 Lida, 6 Oct., 1854.

*314 Sarah, 30 July, 1857.

315 Charles, 30 Apr., 1859; d. Jan., 1866.

*316 Cynthia, 11 Dec., 1862.

317 Ebenezer, 17 Apr., 1865; d. 4 Nov., 1881.

113 **Charles** (Jabez-Charles-Louis), b. Grafton, N. H., 15 July, 1804; d. Conneaut, O., 3 July, 1896; mar. Lucretia Pierce who d. Albion, Pa., 15 Mar., 1896, dau. Richard and Deborah; see No. 24, no ch.

114 **Jabez** (Jabez-Charles-Louis), b. Grafton, N. H., 1806; mar. Emily Tubbs; ch.

*318 Riley Pulaski.

115 **Irenia** (Jabez-Charles-Louis), b. Grafton, N. H., 12 June, 1808; d. Farmington, Ill., 20 Dec., 1900; mar. Conneaut, O., 10 Oct., 1827, Moses Bascom Chapin, who b. Elk

Creek, Pa., 21 Sept., 1805; d. Farmington, Ill., 21 Nov., 1872, son of Consider and Esther (Wallace). He was a veterinary surgeon in Black Hawk War; ch.

319 Sylvia, b. Kingsville, O., 12 Aug., 1828; d. Farmington, Ill., 10 Feb., 1841.

320 Goram Sylvester, b. Albion, Pa., 27 June 1830; d. Benbrook, Tex., 14 Mar., 1898, Lieut. Co. C. 103 Ill. Inf. Civil War; mar. Knoxville, Ill., 4 Sept., 1862, Adelaide Walling, who b. 17 May, 1843; d. 30 Dec., 1898; ch. 1. Mira, 7 Dec., 1866; mar. 20 Oct., 1886, John Evans, who b. 16 Apr., 1857 (ch. Roy, 16 July, 1887; Earl, 28 Apr., 1890; Ethel 16 Sept., 1892; d. 26 Jan., 1895; Austin, 7 Mar., 1895; Geo. Dewey, 14 May, 1898; Ralph Chapin, 6 Apr., 1901; Burrell Kelley, 22 July, 1903; Zelda Maurice, 22 Nov., 1906; Alma Josephine, 15 May, 1910). 2. Marshall M., 6 Aug., 1870; mar., 26 Sept., 1893; Lena Adams, b. 7 Feb., 1872; (ch. Edna 29, Sept., 1894; mar. Sam. Woodson, Fred. abt., 1896; mar. Edna Martin—Ray abt., 1902—Alice Adelaide, abt., 1909—Marshie, abt., 1912).

321 Minerva, b. Conneaut, 1 Apr., 1832; d. Lewistown, Ill., 1 June, 1835.

322 Burrell Newton, b. Lewistown, Ill., 4 Aug., 1834; d. Knoxville, Ill., 20 June, 1920; mar. 22 Sept., 1857, Cynthia Jane Culver, who b. 24 June, 1838; on 22 Sept., 1917, they celebrated their Diamond Wedding Anniversary, which was a very notable event, at which the following poem was read, written by C. W. Routson:

Ten years ago we met with you,
  With tribute warm to proffer,
Congratulating both of you;
  And you had much to offer.

Yes—offering fifty years of bliss—
  Years filled with quiet doings;—
Years frought with much that counts for worth,
  To those who heed life's wooings.

And here today we come again,
  Our hearts aglow with greeting—
Rejoicing in the lapse of time
  That furnishes the meeting.

For who could say ten years ago,
  As we were gathered hither,
That in the span of ten years more
  Which soul might fade and wither.

It causes us to feel a touch
  Of the Infinite Master,
And for His love and guiding hand
  Our hearts beat fast and faster.

So as we come with brimming hearts,
  Of love and joy to meet you:
The burden of this happy throng
  Is—friends, we're glad to greet you.

Both Mr. and Mrs. Chapin were school teachers and both were Revolutionary War descendents and she is an honored member of the Lucretia Leffingwell chapter of D.A.R. Ch.—1. Edith Adelia, 9 July, 1858; mar. 21 Apr., 1881, John D. McClure; (ch.—Edith Maurie, b. 25 Jan., 1887; mar. 27 Sept., 1911, Merrill Young and have dau. Geraldine, b. 24 Sept., 1913) 2. Ida Adell, 6 Oct., 1860; d. 12 June, 1863. 3. Eva Jane, 18 Aug., 1862; mar. 25 Mar., 1897, Charles F. Maple (ch. Newton Melville, 22 Jan., 1898—Ora Sheaff, 26 June, 1904.) (I am much indebted to Mrs. Maple as she has kindly furnished almost

all the data regarding descendants of No. 23.) 4. Ora Eugene, 30 May, 1870; mar. 28 June, 1893, Camilla M. Capps; (ch. Minor Judson, b. 24 June, 1896, Killed at Dunkirk, France, 12 Apr., 1918, Aviator in World War.)

323 Sophronia, b. Lewistown, Ill., 4 Apr., 1836; d. Nortonville, Kan., 4 Apr., 1861; mar. 31 Aug., 1857, Lyman Saunders, who died Fort Scott, Kan., Apr., 1863.

324 Ivory Hawkins, b. Lewistown, 11 May, 1838; d. Benbrook, Tex., 31 Oct., 1897; was soldier in Civil War; mar. Knoxville, Ill., 11 Oct., 1860, Lizzie Greenwell, who b. 5 Mar., 1839; d. 7 July, 1898. ch. Charles E., 19 Apr., 1861—Claude, 1 Aug., 1865—Leonard, 18 Nov., 1866—Alma Irenia, 27 Nov., 1868—Esrom, 1 Aug., 1870—Ora, 17 Apr., 1872—Martha, 11 Jan., 1876—Robert and Susan, 30 Nov., 1879—Ivory, 30 Apr., 1863; d. 2 June, 1863.

325 Cornelia, b. Lewiston, Ill., 6 July, 1840; d. Farmington, Ill., 23 Aug., 1873; mar. Knoxville, Ill., 11 Oct., 1860, Capt. Francis Marion Taylor, who was Capt. Co. C, 103 Ill. Inf. in Civil War. ch. Clarence Mabel, 9 Dec., 1862; d. 12 Mar., 1914; mar. 18 Dec., 1883, Charles Crawford (ch. Carson J., 21 Sept., 1884; d. 22 Mar., 1890) inf. son 12 May, 1866; d. 12 May 1866—Oscar, 21 Sept., 1867; d. 8 Feb., 1868—Marian Irenia, 6 Dec., 1868; d. 6 July, 1869.

326 Pansina, b. Farmington, Ill., 13 Aug., 1842; d. Canton, Ill., 27 Nov., 1900; mar. Farmington, Dec., 1865, Enos Kelsey, who b. 5 Aug., 1838. Ch—Ida Alice, b. 18 Feb., 1867; mar. 11 Mar., 1885, John Harrison Colvin; (Ch.—Myrtle Blanche, 26 Sept.,

1887; Ora Clifton, 12 July, 1888; Clarence Clyde, 2 May, 1890; Ray Oakford, 7 Apr., 1892); Carrie, b. 26 Mar., 1871; mar. 30 Sept., 1891, Will L. Taylor, who b. 16 Apr., 1868; (ch.—Loyd Sheldon, 5 Aug., 1893; mar. Nov., 1914, Helen Ahrns; Gladys Ray, 1 Oct., 1895; mar. Dec., 1914, Frank M. Wylde; Lewis Glen, 17 Jan., 1898; Wilbur Lyle, 27 Aug., 1902; d. 13 Nov., 1902; Mildred May, 15 Aug., 1904); Flora, b. 29 Mar., 1874; mar. Canton, Ill., 24 Dec., 1891, Orin E. Atherton, who b. 1871; d. Kansas City, Mo., 1911; (ch.—Clifford Kelsey, 23 Nov., 1902); Ora — Enos Burton, 20 July, 1883.

327 Flora, b. Farmington, Ill., 18 Feb., 1845; mar. Lewistown, 14 Apr., 1865, Josiah Shannon Routson, who b. 30 June, 1840; d. 15 Sept. 1899; ch—Minnie, 19 July, 1866; d. 5 July, 1915; mar. 4 June, 1890, Emerson Morse; had Hazel Irma, b. 13 Feb., 1891; Clarence Moses, 11 May, 1871; mar. 21 May, 1896, Nettie Rider; no ch. Sara, 6 Oct., 1877, unm.

328 Ora Allen, b. Farmington, Ill., 26 Dec., 1846; d. Tucson, Ariz., 13 Apr., 1871, unm.; was in Civil War.

329 Marshall Dewane, b. Farmington, Ill., 13 Dec., 1850; d. Watertown, Ill., 20 July, 1918; mar. Galesburg, Ill., 17 Mar., 1875, Agnes Maria Marshall, who b. 21 July, 1852; d. 18 May, 1885; mar. 2d, Rushville, Ill., 24 Apr., 1895, Celestine Davis; ch.—Sadie May, 30 Dec., 1875; d. 12 Mar., 1890; Earl H., 8 Apr., 1878; mar. 23 Feb., 1916; Bertha Cone; (ch.—Earl Cone, b. Feb., 1918); Lulu Belle, 4 Mar., 1880; Lee Roy,

23 Mar., 1882; d. 18 Mar., 1890; Carl Clayton, 12 Aug., 1884; d. 22 Mar., 1890; ch. by 2d. wife—Lester Davis, 27 Apr., 1896.

Note.—Newton M. Maple, mar. St. Joseph, Mo., 10 Jan., 1920, Corinne O. Miller. Lieut. Minor Judson Chapin, enlisted in Aviation Section of Navy in Apr., 1917—was among the first men to arrive in France, being sent on the Collier Jupiter. He was a brilliant young man and rapidly advanced in Aviation; was handling a seaplane at time of death.

116 **Jedediah,** (Jabez-Charles-Louis), b. on road from N. H. to O., 25 May, 1810; d. Lewistown, Ill., 9 Sept., 1884; mar. Cuba, Ill., 2 Sept., 1833, Lydia Warfield, who b. Harrisburg, Va., 16 July, 1803; d. Lewistown, Ill., 10 July, 1887; dau. of Landen and Mary (Roberts). Ch.

*430 Maria, 14 Aug., 1835.
431 Harvey, 16 June, 1834; d. 19 June, 1839.
*432 Lucinda, 27 Feb., 1837.
433 Perry, 26 Oct., 1838; d. in war, 30 Nov., 1863.

125 **Eleazer** (Louis-Charles-Louis), b. Ashtabula Co. O., 17 Nov., 1810; d. Lewistown, Ill., 29 July, 1891; farmer, mar. Lewistown about 1837, Lydia Cline who d. there May, 1855, about 30; mar. 2d. there 29 Apr., 1858, Caroline Piper, who b. Westmoreland Co., Pa., 11 Apr., 1836; d. Lewistown, 2 Apr., 1915; dau. George W. and Catherine (Wimer). Ch. all b. Lewistown.

*434 Eli, 20 Apr., 1838.
435 Laura Ann, 23 May, 1840; d. Lewistown, 20 June, 1874; mar. Joseph C. Barclay.
436 Newton, 7 Oct., 1842; d. inf.
*437 Nancy, 17 Dec., 1843.
438 Mary, 27 Feb., 1849; d. age 11½.
*439 Susan, 15 July, 1853.

440 Lorenzo, b. 20 Apr., 1855; d. 1858.
*441 Mary A., 22 Aug., 1858.
442 Eleazer, 6 Dec., 1860; d. 28 Feb., 1864.
443 George Louis, 6 Jan. 1863; d. 24 Feb., 1864.
*444 William Guilford, 2 Feb., 1865.
445 Margaret L., 3 Sept., 1867; d. 14 Nov. 1871.
*446 Lois Letitia, 9 Jan., 1871.
*447 Alpharetta, 27 May, 1874.
*448 Cordia Leota, 16 Jan., 1877.
449 Frank Edward, 11 Jan. 1880.

126 **Louis** (Louis-Charles-Louis), b. 3 June, 1813 perhaps; d. Lewistown, Ill., 13 Nov. 1894; mar. Malinda Huff who died Lewistown ————; b. Ind., 7 Mar., 1813; dau. of John. Ch. b. Lewistown.

*450 Stephen Alexander, 6 Mar., 1842.
451 Charles; d. Atlanta, Ga.

127 **Stephen** (Louis-Charles-Louis), b. Conneaut, O., 28 Mar., 1815; d. Lewistown, Ill., 23 June, 1896; mar. there June, 1848, Charity Boggs, who b. Union, Me., 15 Oct., 1826; d. Lewistown, 27 Aug., 1896; dau. of William and Eliza (Grinnell). Ch. b. Lewistown.

*452 Llewellyn, 7 Dec., 1848.
453 William Augustus ,28 July, 1852.
*454 David Edwin, 10 June, 1855.
*455 Judson Hildreth, 27 Mar., 1857.
456 Erasmus Darwin, 5 Aug., 1859; d. Fruita, Colo., 29 May, 1916; mar. Mary Conlon, 2d., Carrie Buffum.
457 Amasa Stephen, 30 Apr., 1861; d. Galesburg, Ill., 19 June, 1899.
458 Eli Perry, 19 May, 1863; d. Jacksonville, Fla., Nov., 19—.
459 Caroline Eliza, 23 Dec. 1865; mar. Thomas Kennard.

*460 Charles Emory, 24 May, 1868.
461 Guilford, d.
*462 Alice Nevada, 1 Oct., 1872.

128 **Mary** (Louis-Charles-Louis), b. Ohio, 28 Sept., 1817, (bible record, 11 Feb.); d. Lewistown, Ill., 9 Apr., 1880; mar., 1 Feb., 1838, Elias Warfield, who d. Lewistown, son Landen; mar. 2d. Phares Maranville, see No. 137; ch. b. Warfield.

463 Arminda, 20 Dec., 1846; mar. William Childers.
464 Guilford, 17 June, 184—; d. Civil War.

143 **Annie** (Simeon-Louis-Louis), mar. New Bedford, Mass., Leonard Evans, who d. Pendleton, N. Y., before 1861; ch.

465 Phineas.
466 Ebenezer; d. Pendleton; unm.
469 John.
470 Mason.
471 Lorenzo Dow.
472 Leonard.
473 George, 3 Aug., 1817; d. 18 Nov., 1885; mar. Giffey J. Goff; ch. Lafayette, Leonard, Loisa, Mary Jane, May, 1840; Washington, 3 Aug., 1841; Meranda, 9 Feb., 1843; Sarah Ann, 6 Apr., 1849; mar. Zachary King, Freeland, Mich.; Milton, 18 July, 1853; John Henry, 1 Apr., 1856; Anna, 27 Sept., 1858; d. 1883; unm.; William, 7 Apr., 1861.
474 Anna; d. Pendleton, N. Y., 1865.
475 Patience.

144 **Patience** (Simeon-Louis-Louis), b. New Bedford, 9 Sept., 1786; d. Royalton, N. Y., 1878; mar. Freetown, Mass., Ephraim Braley, who b. there 16 Aug., 1786; d. Royalton, N. Y., 1829, son of Ephraim and Margaret (Seekins); ch.

476 Louisa C., b. Freetown, Mass., 15 Dec., 1808; mar. 1 Jan., 1829, Joseph King.

477 Phineas DeMaranville, b. Berkshire Co., Mass., 17 Apr., 1811; mar. Rebecca Hubbard, 2d. Jeannette Bloor, 3d. Olive Hubbard.
478 Ephraim, b. do. 31 Mar., 1813; mar. 1 Jan., 1841, Lucy Foster.
479 Patience D., b. do. 27 Apr., 1815.
480 Anthanet Morehouse, b. Windsor, Mass., 21 Aug., 1817; mar. 29 Mar., 1835, Nelson Gary, 2d. Richard Ostrom.
481 Amos D., b. do. 13 Feb., 1820; mar. 15 Nov., 1842, Merilda A. Foster.
482 Paul S., b. Royalton, N. Y., 12 Apr., 1822.
483 Margaret S., b. do. 6 Dec., 1825; mar. ——— McCarthy, 2d. William Pluss.
484 Julia Ann, b. do. 30 Apr., 1827; mar. 9 Aug. 1849, George Whitman.

145 **Phineas** (Simeon-Louis-Louis), b. 14 Nov. 1793; d. Savoy, Mass., 16 Sept., 1863; mar. Windsor, Mass., 27 Nov., 1814, Almira Kennedy, who b. there 12 Oct., 1797; d. Savoy, Mass., 15 Dec., 1876, dau. of Asa and Luthena (Barnes); ch. b. Windsor.

485 Almira, 23 Sept., 1815; d. 5 Aug., 1816.
*486 Joel Barnes, 11 Nov., 1818.
*487 Luthena Almira, 13 Oct., 1821.
*488 Arad Hammond, 30 July, 1823.
*489 Ruth Elvira, 11 Dec., 1826.
*490 Warren Bushnell, 21 Mar., 1831.

146 **Joanna**, (Simeon-Louis-Louis) b. 4 Mar., 1794; d. New Bedford, Mass., 1 May, 1872; mar. Thomas Spooner, who d. New Bedford, 13 May, 1874-80-7-15, son of Barnabas and Deborah (Randall); ch.

491 Jane D., ———, 1814; mar. John West.
492 Alden.
493 Thomas, ———, d. 16 Mar., 1898-79-4-15.
494 Mary, ———, mar. Thomas Andrews.
495 Abigail, ———, d. inf. —

496 Barnabas, ————, mar. Almira Evans; dau. Edson.

497 Emily, 1 July, 1828; mar. Andrew Alden Cole; had dau. Abbie; mar. ———— Brooks.

498 Abigail, ————; mar. Job Cole.

147 **Susan,** (Simeon-Louis-Louis) b. Fairhaven, 4 June, 1795; d. there, 6 May, 1872; mar. Windsor, Mass., 6 Mar., 1816, Thomas Barber, Jr., who b. there 23 Mar., 1794; d. there 23 Oct., 1819; son of Thomas and Silence (Whitmarsh); mar. 2d. about 1854, William S. Peckham, who d. Fairhaven, 6 May, 1892-89-2-28, son James and Phebe (Finney); ch—Barber, b. Windsor or Cheshire, Mass.

499 Angeline, 21 June, 1817; mar. Ezra Thompson.

500 Thomas, Nov., 1819; had son George, who mar. Rebecca Morton and had Alice, Mildred and Helen.

148 **Walter,** (Simeon-Louis-Louis) b. 1 Apr., 1798; d. Galway, N. Y., 19 Apr., 1881; mar. int. Windsor, Vt., 20 Aug., 1819, Abby Metcalf of Shoreham, Vt., who b. Windsor, Mass., 20 Sept., 1800; d. Arlington, Vt., 3 June, 1890; dau. of Phineas ————; ch.

*501 Simeon, ————, 1825.

*502 Walter, 11 Dec., 1826.

*503 Sarah Maria, 7 Aug., 1830.

149 **Jane,** (Simeon-Louis-Louis) b. 5 Apr., 1800; d. Fairhaven, Mass., 18 Sept., 1853; mar. William S. Peckham, who d. there, 6 May, 1892-89-2-28, son of James and Phebe (Finney); ch.

504 Ruth D.,————; d. Acushnet, Mass, 16 Dec., 1897-73-0-4.

505 Nancy Jane, 26 Dec., 1826; d. 29 May, 1892.

506 Patience, ————, d. 19 Dec., 1900—71-0-9.

150 **Rebecca** (Simeon-Louis-Louis), b. New Bedford, Mass., 27 May, 1801; d. there 2 Oct., 1874; mar. Fairhaven, Mass., Thomas Skiff who b. New Bedford, 11 Feb., 1803; d. there 28 Sept., 1880; son of Benj. and Almy (Taber); ch.

507 Charles, 25 Dec. 1825; d. 30 Jan., 1829.

508 Caroline, 24 May, 1827; d. 5 June, 1903; mar. 9 Sept., 1849, Seth Morton, (ch. Edwin F. —Rebecca).

509 Thomas, 14 Jan., 1829; d. 31 Aug., 1863, unm.

510 Charles, 20 Apr., 1831; d. 10 Apr., 1908; mar. Laura A. Spooner.

511 Susan Barber, 9 Nov., 1832; d. 1 Dec., 1906; mar. 28 Feb., 1853, Noah R. Hathaway and 2d., William Collins. Ch. — Collins, Thomas—Amanda d. inf.

512 Albert Chester, 22 Dec., 1834, mar. 14 June, 1857, Eliza Morse, b. Hatley, Can., 4 May, 1837; d. 20 May, 1912; ch. 1, George Albert, 28 Apr., 1858; d. 24 May, 1893, unm; 2, Alice E., 12 Oct., 1859; mar. 25 Dec., 1883, William A. Gray. Ch.—Mamie B., 19 Nov., 1885; d. 9 Aug., 1888; Edna L., 27 Sept., 1887; mar. 6 July, 1908, Leopold Schlais and has Doris G., 14 Apr. 1909; Marjorie, 20 Oct., 1910; Georgia R., 21 Nov., 1911; Philip G., 3 Aug., 1913; d. 15 Oct., 1913; Paul Allen, 7 Feb., 1919; Albert C., 26 Sept., 1892, enlisted Dec., 1917 in 30th Balloon Co.—Marion, 16 July, 1889; mar. 25 Nov., 1912, James Hilton (ch. James, Jr., 2 Mar., 1915; Barbara G., 2 Apr., 1917); 3, Alphonso F., 24 Nov., 1861; d. 28 Nov., 1866—4 Adelbert W., 21 Nov. 1863; d. 14 Nov., 1866—5, John T., 30 Jan., 1868; mar. Annie B. Reed—6, Beulah G., 18 Nov., 1871; d. 16 Mar., 1874—7, Lotta G. 16 May, 1875; mar. 21 Mar. 1905, John Edward Washington Handford. (Ch.—Clara

Alberta, 12 Feb., 1906; d. 22 June, 1906; John Albert, 23 Apr., 1907; Gladys Skiff, 11 Mar., 1909; Norman Frederick, 7 Sept., 1911; d. 6. Jan., 1913; Irene Thornton, 31 Aug., 1912; d. 7 Jan., 1913; George Edward, 19 Sept., 1918; d. 19 Sept., 1918).

513 Andrew J., 2 Aug., 1836; d. 25 Oct., 1900; mar. 9 Aug., 1857, Amy J. Spooner, has dau. Mrs. Andrew F. Day.

514 Sophronia Almy, 19 Jan., 1840; d. 11 May, 1873; mar. 23 May, 1858, William F. Reynolds.

515 Amanda Taber, 24 Oct., 1842; d. Jan. 1868, unm.

151 **Ruth** (Simeon-Louis-Louis), b. Fairhaven, Mass., 16 Jan., 1809; d. Acushnet, Mass., 4 Jan., 1873; gravestone, 22 Jan.); mar. Fairhaven ———— Chester Thornton who was b. Vt. and d. Acushnet, 14 Nov., 1882—71-7, son of Samuel and Catherine (Baker); ch.

516 Catherine Baker, b. 20 Jan., 1835; mar. ———— Hawes. Ch.—1, Mary Elizabeth, 15 Oct., 1874; mar. 29 June, 1903, Charles A. Chase, (ch., Catherine Ann., 18 Aug., 1906; Norman A., 17 Feb., 1908; d. 26 Aug., 1908). 2, John Chester, 15 Feb., 1876; mar. 12 Feb., 1901, Clara B. Reed (ch. Ellsworth Sanford, 3 Mar., 1902; Hilda Thornton, 26 Nov., 1903; d. 20 Aug., 1904; Esther, 2 Aug., 1905; Clara Reed, 2 Aug., 1906; Eli West, 18 Mar., 1908; Edith Earle, 6 Aug., 1909; Jennie Naomi, 25 Jan. 1911; Lois Parker, 8 Jan., 1912; 3, Levi, 18 Oct., 1877, unm.—5, Everett, 18 Aug. 1879; mar. 19 Nov., 1910, Helen Smith, (ch. Everett S. 6 July, 1912; d. same day).

517 Simeon D., d. 21 Aug., 1909, has son Lester.
518 Mahala Ann, d. 23 Oct., 1844—1-5-27.
519 Jane, d. 20 Oct., 1891—46; mar. William Albert Thompson, ch. Myra Jane, 14 Jan., 1871; mar. Alexander D. Wallace, (ch. Mabel Earle, 29 Nov. 1892; William Alexander, 20 Mar., 1894; Helen Annie, 1 Oct., 189–).
520 Ruth, mar. ———— Watkins.

156 **Edmund** (Robert-Louis-Louis), b. Cheshire, Mass., 1 Jan. 1791; d. Adams, Mass., 26 Sept., 1867; mar. Lucinda Hunt, who b. 9 Apr., 1801; d. Adams, Mass., 5 Nov., 1853; mar. 2d, Adams, 6 Nov., 1854, Annie Walker; ch.
*521 John, 21 Jan., 1823.
*522 Chloe, 8 Nov., 1825.
*523 Julia Celestia, 15 Apr., 1830.
*524 Fannie M., 11 Aug., 1832.
*525 Henry, 15 May, 1836.
*526 Harriet Ellen, 15 May, 1836.

157 **Sarah** (Robert-Louis-Louis), b. 22 Dec., 1800; d. Pittsfield, Mass., 1 July, 1836; mar. 12 Apr., 1821, Timothy Hall, who d. Pittsfield; ch.
527 Lucy, ————; mar. ———— Fowler.
528 Adelaide.
529 Frank.
530 Son.

158 **Robert** (Robert-Louis-Louis), b. 12 Apr., 1803; d. Hancock, Mass., 19 Feb., 1843; mar. 3 Oct., 1822, Sophronia Stockwell, who b. Halifax, Vt., 22 Jan., 1807; d. Belleville, Kan., 16 Jan., 1892; ch.
531 Mary Ann, 22 Jan., 1827; mar. James Goodspeed and had ch. Robert E., Clarence.
*532 Peleg, 6 Jan., 1829.
533 Sarah Matilda, 20 May, 1831; d. inf.
534 Henry Jasper, 21 May, 1832.

535 Fannie Matilda, 3 May, 1834; d. Ellsworth, Kan., 3 Oct., 1909; mar., Cornelius Veazie; mar. 2d. John Cottle Fowler, who d. Denver, Colo., 5 May, 1888.

536 Sarah Jane, 20 Apr., 1836; mar. ———— Curran, who d. Troy, N. Y., abt. 1866; Mar. 2d. Battle Creek, Mich., 12 Nov., 1868, Daniel David.

537 Washington Irving, 1 Dec., 1840; d. 27 Jan., 1862 in Civil War.

538 George Franklin, 28 Mar., 1842; mar. and had dau. Mrs. Fay Howe.

161 Thomas (Louis-Louis-Louis), b. New Bedford, Mass., 30 Aug., 1806; d. Chester, Mass., 1 July, 1893; mar. Hinsdale, Mass., 28 Feb., 1835, Esther Cady, who b. there 5 July, 1804; d. Peru, Mass., 16 Sept., 1885; dau. of Chester and Lucy (Frink). He had his name changed by Court to Ranville, and all his descendants use that name; ch.

*539 Chester L., 6 June, 1836.

540 Esther Adeline, 4 Nov., 1837.

*541 Albert Thomas, 30 Sept., 1839.

*542 Lucy Jane, 11 Oct., 1841.

*543 John Harley, 12 Jan., 1844.

162 **Lois** (Louis-Louis-Louis), b. 29 Jan., 1809; d. abt. 1890; mar. Thaddeus Dunbar, who d. Otis, Mass., 18 Jan., 1866-56; mar. 2d, Milo Harris of Simsbury, Conn. 1 ch., Dunbar; d. in Civil War.

163 **Simeon** (Louis-Louis-Louis), b. 24 Mar., 1811; d. Appleton, Wis., 3 Feb., 1854; mar. perhaps Stephenton, N. Y., Martha A. Merritt, who b. there 5 May, 1805; d. Stuyveson Falls, N. Y., 18 Jan., 1872; dau. ————, and Sarah (Allen); ch.

*544 Sarah Celestia, 3 Apr., 1839.

545 James L., ————; d. Appleton, Wis., 18 Mar., 1854.

546 Marvett, 24 June, 1844; d. 22 Mar., 1847.

*547 William Henry, 7 Apr., 1848.

181 **Sabrina** (Louis-Stephen-Louis), b. Sept., 1800; d. Warsaw, N. Y., 16 Mar., 1875; mar. 20 Feb., 1823, Simeon Beddon; son Richard and wid. Rebeeca Harford; ch.

548 Louis.
549 Charity Jane.

182 **Stephen** (Louis-Stephen-Louis), b. Poultney, Vt., 19 Nov., 1802; d. Warsaw, N. Y., 16 Jan., 1859; farmer; mar. Gainesville, N. Y., 29 Aug., 1830, Eliza Allen, who b. Middlesex, N. Y., 6 Mar., 1811; d. Warsaw, N. Y., 29 Mar., 1857; ch. b. Warsaw.

*550 Julia, 24 June, 1831.
*551 Charity, 17 Nov., 1832.
*552 Lydia, 24 June, 1836.
*553 Permelia, 26 May, 1840.
*554 Eliza, 18 May, 1844.

183 **Pamelia** (Louis-Stephen-Louis), b. Fair Haven, Vt., 4 June, 1805; d. there 27 Aug., 1840; mar. 16 July, 1826, Simeon Cobb, who b. Londonderry, Vt., 1 Apr., 1805; d. Fair Haven, 5 Aug., 1847; nailmaker, son of Jacob and Mary (Crossman); ch.

555 Caroline, ————, 1830; d. Arcade, N. Y., 20 Dec., 1891.
556 Ira, 25 Apr., 1828; mar. Lydia. See No. 552
557 Ellen, ————; mar. Vivalda Ely.
558 Martha, ————; d. Warsaw, N. Y., 11 Sept., 1859.

184 **Louis** (Louis-Stephen-Louis), b. 1809; d. Fair Haven, Vt., 11 Sept., 1895-85-9-16; mar. Laura Ann Kimball, who d. there 12 Feb., 1872-51-5-5; dau. Henry and Margaret (Brown); ch.

559 Fannie, d. Fair Haven, 31 July, 1864-19-6; mar. abt. 1860, James Cowley; ch. Jessie; mar. Charles Ames.

185 **Lydia** (Louis-Stephen-Louis), b. Fair Haven, Vt., 31 Mar., 1812; d. Arcade, N. Y., 1 Jan., 1877; mar. Warsaw,

N. Y., 30 Aug., 1860, Joshua D. Nichols, who b. Vt., 19 Aug., 1815; d. Arcade, N. Y., 17 Aug., 1891; son of Jacob and Huldah; no ch.

186 **Chrysty** (Louis-Stephen-Louis), b. Fair Haven, Vt., 2 July, 1814; d. 2 Aug., 18—; mar. Sally Cutler (Nichols) Randall, who b. 24 June, 1820; d. Arcade, N. Y., 27 Feb., 1905; dau. Jacob and Huldah; no ch.

193 **Charlotte** (Stephen-Stephen-Louis), b. Poultney, Vt., 26 Dec., 1804; d. there 20 Feb., 1842; mar. Daniel H. Smith, who d. there 26 Jan. 1866-69; son of James; ch.

560 Minerva, ————; mar. Alva Manning; 2d Thomas Evans.
561 Fannie J., ————; d. 21 June, 1846-15.
562 Harvey W., ————; d. Milton, O., 1 June, 1859-27.
563 Frank W., ————; d. Gettysburg, 8 Aug., 1863-22. Co. F, 14 Vt.

196 **Fanny** (Stephen-Stephen-Louis), b. 17 Apr., 1810; d. Poultney, Vt., 27 Apr., 1842; mar. Erastus Gould, who d. Castleton, Vt., Nov., 1847; son of Jonathan and Betsey; ch.

564 Esther, 1 Dec., 1828; mar. ———— Howard.
565 Betsey, 19 May, 1840; mar. ———— Brown.
566 Caroline, Apr., 1833.
567 Don, 20 May, 1835.
568 Galusha, June, 1838.

197 **Harvey** (Stephen-Stephen-Louis), b. Moriah, N. Y., 19 Mar., 1812; d. Akron, O., 12 Jan., 1889; mar. Pomeroy now Clinton, O., 1 Nov., 1837, Nancy Harbaugh, who b. Fayette Co., Pa., 7 Feb., 1816 d. Akron, O., 18 Dec., 1886 dau. of Henry and Elizabeth (Boysinger); ch.

*569 Franklin, 12 Oct., 1838.
*570 Emily, 9 Mar., 1840.
*571 Esther, 1 Apr., 1842.
572 Jay, 13 Oct., 1843; d. Knoxville, 12 Jan., 1864, Civil War.

*573 Bloomy, 30 Dec., 1845.
*574 Harvey, 13 Mar., 1849.
575 Nancy, Feb., 1848; d. Mar., 1848.
*576 Amelia, 1 June, 1852.
577 Ida, 24 Jan., 1855; d. Howard City, Mich., 2 Sept., 1876.
578 Julia, Feb., 1858; d. Mar., 1858.

198 **Dr. Merritt Lily** (Stephen-Stephen-Louis), b. Moriah, N. Y., 11 Mar., 1814; d. Evansville, Wis., 29 Aug., 1895; mar. Poultney, Vt., 12 Mar., 1835, Mary Ann Reed who b. Castleton, Vt., 26 Apr., 1820; d. Fort Edwards, N. Y., 3 May, 1853, dau. of William and Betsey; mar. 2d., Bridgeport, Vt., 15 June, 1854, Corris A. Lowe, who b. Shoreham, Vt., 18 Dec., 1816; d. Evansville, Wisc., 21 Aug., 1894; ch.

579 Rollin E., 5 Dec., 1836; d. Alexandia, 21 Aug., 1862, enlisted Fair Haven, Vt., 1861, was Color Sargeant of his Co., known as Harris Light Cavalry, was shot through the thigh and leg amputated.
*580 Albert E., 8 Feb., 1839.
*581 Merritt Pulaski, 9 Nov., 1843.
*582 Frances M., 28 Oct., 1841.
*583 Egbert Lillie, 8 June, 1848.
584 Mary E., 24 Apr., 1853; d. 25 July, 1853.

199 **George Washington** (Stephen-Stephen-Louis) b. Poultney, Vt., 26 Sept., 1816, (a bible record, 15 Apr., 1817) d. there 24 Apr., 1854; mar. Whitehall, N. Y., 16 May, 1839, Mary Ann Maranville; b. Poultney, Vt., 25 June, 1821; d. Fair Haven, Vt., 30 July, 1907, dau. of James and Polly (Manning) see No. 214; ch. b. Poultney.

*585 Mary Cornelia, 14 Dec., 1840.
*586 George Fritz, 15 Sept., 1845.
*587 Fanny Esler, 30 Jan., 1848.
*588 Edward Carleton, 10 Sept., 1854.

200 **Bloomy Irene** (Stephen-Stephen-Louis) b. Poultney, Vt., 9 Feb., 1819; d. Castleton, Vt., 26 Aug., 1888; mar. Ticonderoga, N. Y., 27 Oct., 1846, Albert Jay Brown, who b. Poultney, 26 Apr., 1818; d. Castleton, Vt., Dec., 1876, farmer, son of Philip and Abigail; ch.

589 Garland Rudolph, b. Castleton, 22 Nov., 1850; mar. Mar. 1872, Hannah Bishop; ch. Ida May, 1 Mar., 1874; mar., 28 Dec., 1893, Sherman Hemmenway, who d. Oct., 1894; mar. 2d., 25 Dec., 1901, Hiram Howard, son of Warner and Mary, who d. in war 1907; Eva Belle, 1 Jan., 1877; Frank Jay, 26 Sept., 1879.

590 Ida Sabrina, b. Westport, N. Y., 6 Dec., 1853; mar. 17 July, 1884, William C. Braisted, who b. Ripley, N. Y., 14 Mar., 1839, son of Darius and Mary (W. S. Braisted served Co. K, 1st Vt. Cav., from Oct., 1863 to end of war); ch. Grace Elida, 28 Dec., 1885; mar., 1 Oct., 1913, Joseph Simpson, (ch. Grace Ida, 8 Aug., 1916; Ralph William, 25 Nov., 1920); Harry Howard, 2 Dec., 1889; mar. 1912, Rena Winslow (ch. Agnes Catherine, 11 Apr., 1914; Garland, 1 May, 1918; Gerald, 6 Aug., 1919).

201 **Jonas Galusha** (Stephen-Stephen-Louis) b. Moriah, N. Y., 29 May, 1821; d. Rutland, Vt., 23 Nov., 1880; mar. Poultney, Vt., 23 Aug., 1843, Lydia Wells who b. Underhill, Vt., 23 Apr., 1824; d. Rutland, 6 June, 1906, dau. Thomas and Rebecca (Stark), carpenter, also a teacher of music. Invented and patented 1861 a Calender Clock which indicated day of week and month automatically, also invented a car brake but died before he could patent it; ch.

591 Amos Galusha, 2 Oct., 1844; d. 26 Oct., 1858.

*592 Emma Rosealthea, 11 Apr., 1850.

*593 Emmett Irving, 12 May, 1856.

202 **Robert Emmett** (Stephen-Stephen-Louis), b. Castleton, Vt., 5 Dec., 1823; d. Pendleton, Ind., 31 Dec., 1900; mar. Castleton, Vt., 19 Aug. 1856, Flora Charlotte Thornton, who b. Ira, Vt., 1 June, 1831; d. Poultney, Vt., 13 Feb., 1912, dau. of Abel and Evaline (Pond); ch. b. Castleton, Vt.

594 Flora Jane, 26 Sept., 1858; d. 16 Mar., 1873.
*595 Lillie Evaline, 11 June, 1861.
*596 Abel Thornton, 30 Sept., 1864.
*597 Robert Emmett, Jr., 28 Aug., 1866.
598 Katie May, May 17, Oct., 1869; d., 1 Aug., 1870.

204 **Riley** (William-Stephen-Louis), b. Durham, Can., 14 Aug., 1809; d. Salem, Vt., 2 Mar., 1867; mar., Elizabeth Vancom, who b. Danby, Vt., 22 Oct., 1902—92; ch.

599 Mary Jane; d. Woonsocket, R. I., abt., 1866; mar. Alex. Ballou.
600 Sarah, d. 5 Feb., 1865—30-2-25.
601 William, d. 29 Sept., 1864—24.
602 Jacob.
603 Daniel, d. New York, N. Y.
604 Albert.
605 George.
606 Jordan, d. New York, N. Y.; mar. Annie Sullivan and had ch. Albert and Daniel.
*607 Simeon, 13 July, 1845.
608 Elizabeth Estella, d., 1 June, 1897—43-2; mar. W. H. McCauley, no ch.
609 Ellen Augusta, d., 5 Jan., 1875—14.

205 **Charles Bickford** (William-Stephen-Louis), b. Melbourbe, Can., 13 May, 1812; d. Irasburg, Vt., 19 Sept., 1884, carpenter, joiner and cooper; mar. W. Charleston, Vt., 7 Nov., 1853, Sarah (Chase) Brooks (wid. Horace) who b. Meredith, N. H., 22 Dec., 1809; d. Irasburg, Vt., 28 Apr., 1882, dau. of Parker and Sally (Langley); ch.

*610 Cyrus Foss, 22 Dec., 1854.

206 **Franklin** (William-Stephen-Louis), b. 17 May, 1814; mar. Electa Crodd, who d. Lawrence, Mass.; ch.

*611 Mary.
612 Emily, mar. ———— Palmer.
613 Philena, mar. ———— Clark.
614 Eliza, mar. Wallace Maranville, see No. 618.
615 Augusta.

207 **Jacob** (William-Stephen-Louis), b. Shipton, Can., 2 Apr., 1807; d. Guide Rock, Neb.,————; mar. Lucy Blake, who b. Derby, Vt., 26 Dec., 1817; d. Guide Rock, Neb., 1907. Ch.

*616 George W., 3 Nov., 1841.
*617 Harriet, 7 Apr., 1843.
*618 Wallace, 29 Apr., 1845.
619 Dr. Calvin F., b. Derby, Vt., 19 Nov., 1847.
620 Jacob H., b. Salem, Vt., 17 July, 1849.
621 Mary Isabella, b. do. Salem, Vt., 13 Oct., 1851. d. Stanstead, Can., 24 May, 1871.
*622 Galusha, b. do. Vt., 13 Aug., 1853.
623 Charles, 31 Oct., 1855.
624 Horace, b., do., 22 Dec., 1857.
625 Kimball, b. Morgan, Vt., 15 Mar., 1859; d. 23 July, 1864.
626 Edward, b. Salem, Vt., 2——, 1861; mar. Ella ————; had son Glenn Edwin, b. Guide Rock, Neb., 16 Sept., 1889; d. 21 Sept., 1909.
627 Laura, b. do. 15 Nov., 1863; d. Brownington, Vt., 17 May, 1867.
628 Minnie, b. Derby, Vt., 1 May, 1865; mar. William Montgomery.

211 **Stephen** (James-Stephen-Louis), b. Poultney, Vt., 22 Feb., 1814; d. Wallingford, Vt., 19 Feb., 1869; farmer; mar. Sudbury, Vt., 13 Dec., 1844, Mary A. Pettey, who b. there 10 May, 1824; d. there, 24 Mar., 1851; dau. of George

and Eleanor; mar. 2d, Castleton, Vt., 24 March, 1852, Emeline Benham, who b. Clarendon, Vt., 31 Jan., 1825; d. Wallingford, Vt., 1 Mar., 1895; dau. of Orrin and Mary. Ch.

*629 Lewis Stephen, 29 Sept., 1846.
*630 Edward Dwight, 17 Aug., 1855.
*631 Charles Henry, 5 Aug., 1859.
*632 Rollin James, 5 May, 1862.
*633 Adeline Marilla, 26 May, 1853.

212 **Andrew Jackson** (James-Stephen-Louis) b. Poultney, Vt., 9 Mar., 1816; d. Tinmouth, Vt., 22 Aug., 1873, carpenter; mar. there, 16 Jan., 1838, Abigail Shippey, who b. 5 Oct., 1812; d. Danby, Vt., 4 Feb., 1841, dau. Richard and Nancy (Harrington); mar. 2d, Danby, Vt., 17 Mar., 1850, Lydia Potter who b. 3 Nov., 1830; d. Brattleboro, Vt., 1 May, 1900; dau. Philip and Mary (Smith). Ch.

*634 Nancy Jane, 12 Apr., 1839.
635 Richard Eber, 11 Sept., 1840; d. 4 Oct., 1849.
*636 James Philips, 16 Nov., 1851.
637 Mary Viola, 28 Jan., 1857; d. Middletown, Vt., 7 Jan., 1898.

213 **Henry Harrison** (James-Stephen-Louis), b. Poultney, Vt., 30 Mar., 1819; d. Pittsford, Vt., 18 Dec., 1893; mar. Poultney, 1840, Mandana Rogers, who b. Sudbury, Vt., d. Pittsford, Vt., 20 Sept., 1891; dau. of Henry ————. Ch. b. Poultney.

*638 Harriet, 29 Jan., 1842.
639 Julia, 26 June, 1846; mar. Albert; See No. 580.
*640 Dewitt Henry, 4 Jan., 1844.
*641 Charles Harrison, 3 Nov., 1851.

215 **Dighton** (James-Stephen-Louis), b. Poultney, Vt., 14 May, 1822 or 3; d. Danby, Vt., 29 Mar., 1910; mar. Tinmouth, Vt., 1843, Louisa Phillips, who b. Danby, Vt., 7 July, 1825; d. there 3 Nov., 1872.

*642 Merey Jane, 14 Nov., 1844.
*643 Josiah P., 26 Dec., 1852.

644 Laura, ————; mar. George Alexander.
*645 Ina, 3 Oct., 1854.
*646 Albert, 19 June, 1857.
*647 Eva, 6 Mar., 1858.
648 Addie, d. 27 Nov. 1872—11.
*649 Bertha, May 27, Feb., 1863.
*650 Emmett, 22 Nov., 1865.

216 **Jane Ann**, (James-Stephen-Louis), b. Poultney, Vt., 18 July, 1826; d. Granville (N. Y., ?), 2 Aug., 1883; mar. Castleton, Vt., 23 Mar., 1842, Franklin Gould, who b. Pittsford, Vt., 8 Mar., 1820; d. Bennington, Vt., 15 Nov., 1895; son Samuel and Annie. Ch.

651 Elizabeth, 7 Aug., 1843; d. 25 Aug., 1843.
652 Silas James, 3 Aug., 1846; mar. Mary Smith.
653 Marion, 3 July, 1858; mar. Samuel Toole.
654 Elizabeth, 21 Oct., 1844; mar. Albert Parkhurst.
655 Eleanor Jeannette, 22 Jan., 1852; mar. Joseph Harrison.
656 Frances Evaline, 11 June, 1862; mar. George, see 1045.
657 Belle, 6 Sept., 1870; d. 11 Sept., 1870.

219 **Delia Loraina** (Eber-Stephen-Louis), b. Pawlet, Vt., 14 Feb., 1827; d. Clemons, N. Y., 6 Nov., 1907; mar. Fort Ann, N. Y., 16 Feb., 1845, Lewis D. Corlew, who b. 4 Mar., 1820; d. 20 Sept., 1898, son of Daniel and Lucinda (Hagaman). Ch.

658 Eben E., 22 Nov., 1846.
659 Charles L., 27 Feb., 1851.
660 Marilla L., 15 May, 1853.
661 Alice Diana, 15 Aug., 1855; d. 10 May, 1906.
662 Daniel Edward, 3 Apr., 1858; d. 5 Apr., 1882.
663 Mary L., 30 June, 1863.

218 **James** (Eber-Stephen-Louis), b. 25 Oct., 1820; d. Bolton Landing, N. Y., Aug., 1912; mar. Fort Ann, N. Y.,

Caroline Congdon who was born there 1828, dau. of James and Eunice. Ch.

664 James L.

665 Mary F., mar. Edmund Benton.

246 **Job B.** (Jonathan-Jonathan-Chaumont-Louis), b. Dartmouth, Mass., 20 Dec., 1825; d. Freetown, Mass., 4 Sept. 1899; mar. there 6 Aug., 1851, Zilphia D. Braley, who, b. there 24 Dec., 1836, died there 26 May, 1903; dau. Preserved and Zilphia (DeMaranville), see No. 73. Ch. b. Freetown.

*666 Betsey Emma, 10 Mar., 1853.

*667 Carrie Eliza, 11 Jan., 1856.

*668 Amy Elizabeth, 17 Jan., 1859.

669 Willard Francis, 10 Sept., 1861; d. 7 July, 1862.

*670 Job Willard, 24 Jan., 1864.

*671 Ruth P., 27 Jan., 1867.

672 Irving F., 25 Aug., 1869; d. 25 Sept., 1885.

*673 Everett A., 16 Aug., 1872.

*674 Valmir A., 8 Aug., 1875.

*675 Edward C., 25 Mar., 1879.

247 **Niobe** (Jonathan-Jonathan-Chaumont-Louis), b. Dartmouth, Mass., 8 Aug., 1826; d. there 31 July, 1863; mar. there 16 Sept., 1843, Benjamin Reynolds, who b. there 5 Jan., 1821, son of Noah and Sarah (DeMaranville) see No 232. Ch.

676 Bradford A., 5 Sept., 1848; d. 1 Sept., 1881.

677 Azubah, 4 Nov., 1850; d. 16 Feb., 1888.

678 Anna Amelia, 3 Aug., 1857; mar. 30 Oct., 1877, Henry W. Baldwin.

248 **Jonathan** (Jonathan-Jonathan-Chaumont-Louis) b. Dartmouth, Mass., 9 Mar., 1828; d. Freetown, Mass., 29 Jan., 1902; mar. Tiverton, R. I., 14 Oct., 1864, Laura A. (Braley) Reynolds who b. 12 Oct., 1829; d. Freetown, 26 Sept., 1893, dau. Benj. and Mercy (Braley).

679 Ada Niobe; d. Dartmouth, 20 Nov., 1870—1-2-22.

*680 Laura E.

250 **Deborah** (Jonathan-Jonathan-Chaumont-Louis) b. Dartmouth, Mass., 7 June, 1831; d. there 21 Nov., 1901; mar. Freetown, Mass., 4 July, 1852, Simeon C. Reynolds, who b. Freetown, 23 Dec., 1832, son of Noah and Sarah, see No. 235; ch.

681 Horatio, 16 Apr., 1853.
682 Rebecca.
683 Azubah, 22 Aug., 1858.
684 Ella, 9 Mar., 1864.
685 Annie, — 1868; mar. ———— Weeks.

251 **Samuel Braley** (Jonathan-Jonathan-Chaumont-Louis) b. Dartmouth, Mass., 19 Dec., 1833; d. Dartmouth, Mass., 30 Apr., 1898, farmer, mar. Westport, 8 July 1855, Mary C. (Reynolds) Tripp who b. Dartmouth, 22 July, 1834; d. Westport, 11 June, 1867; dau. of Malachi and Ruby (Reynolds), mar. 2d. Westport, 30 July, 1867, Annis C. Tripp, who b. Westport, 15 Aug., 1851, dau. of Francis and Betsey (Upham); ch.

*686 Samuel Herbert, 12 Apr., 1856.
*687 Walter Frank, 7 Oct., 1857.
*688 James Bradford, 27 May, 1859.
*689 Ida May, 25 Mar., 1861.
*690 Arthur Warren, 17 May, 1863.
*691 Luther Kidder, 6 Oct., 1864.
692 Mary A., 30 July, 1868.
*693 Charles A., 14 Jan., 1870.
*694 Eva F., 21 Jan., 1872.
695 John E., 14 Apr., 1873; d. unm.
*696 Cora E., 18 June, 1876.
*697 Lester Wallace, 23 Apr., 1878.
*698 Agnes E., 28 Mar., 1880.
*699 Effie Alice, 1 May, 1882.
*700 Chester Braley, 5 Nov., 1884.
*701 Gilbert M., 17 Oct., 1886.
*702 Edgar Howard, 29 Feb., 1888.
704 Zeba F., 25 May, 1895; d.

252 **Stephen E.** (Jonathan-Jonathan-Chaumont-Louis) b. Dartmouth, Mass., 26 Dec., 1834; d. New Bedford, 4 Mar., 1915; mar., Westport, 25 Sept., 1857, Catherine Amy Macomber who b. 16 June, 1840; d. Westport, 10 June, 1862, dau. of Weston and Catherine (Tripp); mar. 2d Tiverton, R. I., 15 Aug., 1864, Julia Sowle who b. Westport, dau. Isaac and Sarah; ch.

*705 James H., 23 July 1858.
706 Philip C., 28 May, 1866; d. 1 June, 1915; mar. Westville, 1 Jan., 1891, Mary L. Wilson.
707 Isaac, 7 Nov., 1871; d. 2 Mar., 1915.
*708 Alton, 25 July, 1884.

253 **Daniel Hix** (Jonathan-Jonathan-Chaumont-Louis) b. Dartmouth, Mass., 27 Dec., 1838; d. New Bedford, Mass., 25 June, 1900; mar. Tiverton, R. I., 19 Jan., 1863, Mary Crapo, who b. Dartmouth, Mass., 11 Nov., 1846; d. New Bedford, 25 Dec., 1905; dau. Jacob and Caroline (Gifford); ch. b. New Bedford.

*709 Charles Augustus, 26 May, 1869.
*710 Daniel Herbert, 4 Sept., 1864.
*711 Louis F., 4 Jan., 1867.
*712 Theron, 28 Feb., 1880.

255 **Zilpha** (Jonathan-Jonathan-Chaumont-Louis) b. Dartmouth, Mass., 31 Jan., 1841; d. New Bedford, Mass., 13 Mar., 1892; mar. Dartmouth, 7 Dec., 1863, Adam A. Lawton, who b. Westport, son of Gideon and Sarah.

256 **Mary Elizabeth** (Jonathan-Jonathan-Chaumont-Louis) b. Dartmouth, Mass., 4 Dec., 1843; mar. New Bedford, Mass., 19 Dec., 1863; Andrew Jackson Nichols, who b. Scituate, Mass., 13 Oct., 1840; d. New Bedford, 7 Apr., 1914, son Benj. and Sophronia; ch.

713 Andrew Frank, 3 Dec., 1864; mar. 19 July, 1890, Chloe Mary Allen; no ch.
714 Oliver, 19 Dec., 1866; mar. Quincy, Mass., 25 Aug., 1890, Nellie May Burt; ch. Bertha Elizabeth, 10 May, 1891; mar. 2 Feb., 1910,

Henry Lincoln Torrey (ch. Irving S., 4 July, 1914); Clarence Sherman, 8 Jan., 1894; mar. 1913, Lena E. Cushing (ch. Lawrence Austin, 23 June, 1914; Madeline Estelle, 13 July, 1916).

715 Harry Glenwood, 15 Sept., 1872; mar. 10 Oct., 1892, Harriet Taber; ch. Andrew Jackson, 3 Feb., 1893; mar. 22 Nov., 1913, Mary Fraites (ch. Andrew Jackson, Jr., 9 Jan., 1916; d. 15 Nov., 1916; Kathleen Barbara, 8 Oct., 1917); Myra Bell, 22 June, 1895; mar. 12 July, 1913, James Houghton (ch. Dorothy Mildred, 21 Dec., 1915, Alton Winslow Thurston, 3 Dec., 1918, Harriet Sarah, 3 Apr., 1920), Alton Winslow Thurston, 4 May, 1897 enlisted 30 May, 1917, Fort Slocum, 25 Co., was attached to 48 Inf. Co. G, also served Camp Stewart, Newport News, Greenville, S. C., Camp Jackson, Columbia, S. C., discharged 4 Mar. 1919.

716 Clifton, 15 Oct., 1874; mar. 8 Jan., 1897, Florence May Taber; ch. Clifton, Jr., 30 May, 1897, Hazel May, 9 July, 1899; d. 3 Apr., 1901; Milton Edwin, 2 Feb., 1902; Hilda Elizabeth, 18 June, 1904; Everett Irving, 8 Nov., 1906; d. 12 Apr., 1907; Leslie Richard, 1 Mar., 1909; Esther Irene, 22 Aug., 1911; Helen Beatrice, 1 Apr., 191–.

257 **Laura A.** (Jonathan-Jonathan-Chaumont-Louis) b. Dartmouth, Mass., 26 Nov., 1845; mar. Tiverton, R. I., 19 Jan., 1863, William A. Soule, who b. Westport, son Isaac and Sarah.

258 **Orange Gibbs** (Jonathan-Jonathan-Chaumont-Louis), b. Dartmouth, Mass., 30 Nov., 1847; d. Rochester, 16 Dec., 1919; mar. Tiverton, R. I., 13 Feb., 1867, Malachi Howland White, who b. Freetown, Mass., 12 Apr., 1845, son of Malachi and Hannah T. (Payne); ch.

717 Bessie P., 23 Apr., 1868; unm.

718 Hannah O., 27 Feb., 1870; d. 27 Jan., 1895; unm.

719 Lyman C., 7 Oct., 1872; mar. 20 Mar., 1895, Adeline E. Hawes; ch. Eliott H., 20 July, 1905.

720 Mary T., 20 Aug., 1879; mar. 1 Jan., 1901, William E. Mosher. Ch. Lyman S., 3 May, 1903.

721 Sarah H., 30 Sept., 1884; mar. 8 Nov., 1905, Charles E. Anthony. Ch. Carlton D., 16 Nov., 1916.

259 **George Barney** (Jonathan - Jonathan - Chaumont-Louis), b. Dartmouth, Mass., 5 May, 1850; d. there 18 Feb., 1912; mar. Tiverton, R. I., 5 Sept., 1875, Amy A. Pittsley, who b. Freetown, Mass., 2 Mar., 1855; dau. of Dennis and Sarah (Reynolds.) Ch.

722 Son, 22 Sept. 1876.

*723 Anna B., 10 Aug., 1877.

*724 Bertha E., 8 Mar., 1879.

725 Addie C., 24 Sept., 1881; mar. Everett, see No. 673.

726 George E., 19 Sept., 1883.

727 Clifford R., 25 July, 1886; d. Taunton, Mass., 16 June, 1914.

728 Ida I., 18 Dec., 1888.

729 Grace E., 7 Nov., 1890.

266 **Elisha P.** (Nehemiah-Nehemiah-Chaumont-Louis), b. Richford, N. Y., 1 July, 1825; d. Milo, Ill., 14 Feb., 1904; mar. 22 Dec., 1863, Maria Albe, who b. 19 Nov., 1846; d. Wheatland, 4 Jan., 1871; dau. of Asahel A. and Harriet (Farwell). Ch.

730 Chloe, b. Tiskelwa, Ill., 25 Dec., 1865.

731 Henry, 11 Feb., 1870.

268 **Serena Maria** (Nehemiah - Nehemiah - Chaumont - Louis), b. Richford, N. Y., 1 Mar., 1828; d. Milo, Ill., 31 May, 1856; mar. Daniel Hunter. Ch.

732 Frances, mar. Ferdinand D. Bates.

270 **Abigail Jane** (Nehemiah - Nehemiah - Chaumont - Louis), b. Richford, N. Y., 9 Oct., 1830; d. Milo, Ill., 7 Nov., 1867; mar. 1846 Tompkins Co., N. Y., Isaac D. Freer, who b. there 2 Feb., 1818; d. Brookfield, Mo., 17 July, 1902. Ch.

733 George Austin, 28 Dec., 1848; d. 10 Sept., 1851.

734 Stephen Henry, 19 June, 1851.

735 Catherine A., d. Princeton, Ill., 21 Jan., 1891.

736 George P., b. Wheatland, Ill., 4 Nov., 1858.

271 **Lurana Lois** (Nehemiah - Nehemiah - Chaumont - Louis), b. Richford, N. Y., 3 Feb., 1832; mar. McLean, N. Y., 2 July, 1849, David McCullough, who b. ————, Conn., 22 Oct., 1822; d. Atkinson, Ill., 25 Sept., 1884, son of Samuel and Nancy. Ch.

737 Robert F., b. Richford, 10 Apr., 1851.

738 Nancy J., b. Richford, 9 Sept., 1852; d. 19 Jan., 1892.

739 John H., b. Milo, Ill., 8 May, 1858.

740 David V., b. Milo, Ill., 18 July, 1860.

741 Hattie M., b. Atkinson, 13 Dec. 1867.

742 Joe B., b. Atkinson, 26 Aug., 1869.

743 Leslie A., 19 Sept., 1873.

272 **Phebe Ann** (Nehemiah-Nehemiah-Chaumont-Louis), b. Richford, N. Y., 2 Nov., 1833; d. Tiskelwa, Ill., 14 Feb., 1904; mar. Dryden, N. Y., 26 Apr., 1851, Orange Howard Edminster who b. Cortland Co., N. Y., 13 Sept., 1826; d. Milo, Ill., 16 Sept., 1869, son of Henry and Mary (Barnes); mar. 2d., Monument, Ill., 4 Nov., 1886, Alphonso D. Gates. Ch. Edminster.

744 Judith Ann, b. Richford, N.Y., 25 Feb., 1852.

745 Sylvia Sarepta, b. Milo, Ill., 13 Oct., 1856.

746 Ellsworth Elconder, b. Milo, 1 July, 1861.

747 Elmer Elton, b. Milo, 1 July, 1861; d 1 July, 1861.

747 Cara Lurana, b. Milo, 7 Jan., 1869; d. 13 Feb., 1869. (Note—Judith, mar. 31 Mar., 1864, Frank Ward; Sylvia mar. 22 Oct., 1874, Thomas T. Cofferane; Ellsworth mar. 14 Mar., 1883, Clara Vinter.)

275 **Reuben Mason** (Chaumont-Nehemiah-Chaumont-Louis), b. Freetown, Mass., 2 Mar., 1826; d. Lakeville, Mass., 2 May, 1911; mar. Freetown, 7 Aug., 1848, Laura Haskins, who b. Freetown, 28 Feb.,; dau. Abner and Melora (Reynolds). Ch.

748 Reuben A., 5 May, 1849; d. 8 Jan., 1850.

*749 Eleazer, 6 Jan., 1851.

*750 Reuben, 28 Apr., 1853.

*751 Charles H., 2 Apr., 1856.

*752 Abner, 27 Aug., 1858.

*753 Jarvis R., 8 May, 1860.

754 James Bradford, ————; d. 17 Nov., 1877-15.

*755 Laura Ann, 8 Apr., 1866.

*756 Deborah Frances.

*757 Hannah Maria, 10 Apr., 1873.

*758 Addie Elizabeth.

*759 Florence A., 9 Feb., 1876.

760 Winfield, b. 30 May, 1879; d. Lakeville, 25 June, 1884.

276 **Clarissa** (Chaumont-Nehemiah-Chaumont-Louis), b. Freetown, Mass., 1 or 19 May, 1829; d. there 18 Feb., 1909; mar. New Bedford, 6 Apr., 1851, Clement Cannon, who b. New Bedford; d. Berkley, Mass., 4 Aug., 1894, son of Philip; mar. 2d, New Bedford, 19 Sept., 1855, Asa Spooner, who b. Fairhaven, Mass., son of Asa and Aurelia; see No. 308.—— Ch. b. Cannon.

761 Clement, 10 Sept., 1851.

762 Philip, 18 May, 1853. Ch. b. Spooner.

763 Emma, ————; mar. Rufus Cannon.

277 **Jarvis** (Chaumont-Nehemiah-Chaumont-Louis), b. Freetown, Mass., 3 Apr., 1838; d. E. Taunton, Mass., 21 Feb., 1908; mar. Freetown, 22 Apr., 1860, Lucy DeMaranville, who b. Middleboro, Mass., 27 Apr., 1841, dau. of Edson and Delia (Hammond); see No. 306; ——— Ch.

764 Sophronia, b. 1 Mar., 1861; d. 15 Apr., 1861.
*765 Sarah Elizabeth, 3 Apr., 1862.
*766 Charles Nelson, 3 Jan., 1865.
*767 Addie May, 23 Jan., 1867.
*768 Edson Valentine, 28 Jan., 1869.
769 Flora E., 4 May, 1870; unm.
770 Clifton, 4 Jan., 1875; d. 22 Apr., 1885.

278 **William Henry** (Chaumont-Nehemiah-Chaumont-Louis), b. Freetown, Mass., 16 Dec., 1841; d. there 10 Jan., 1908; mar. there 22 Apr., 1860, Sophronia DeMaranville, who b. Freetown, 30 May, 1843; d. there 24 Apr., 1883; dau. of Edson and Cordelia; see No. 307; mar. 2d, Lakeville, Mass., 10 Oct., 1885, Celia (Wilbur) DeMaranville wid. No. 279 and dau. Joseph and Abbie Wilbur. ——— ch.

771 Adelia F., 24 Nov., 1861; d. 22 Mar., 1879; unm.
*772 Nancy Jane, 2 May, 1865.
*773 Orilla, 18 Feb., 1866.
774 Evalina, 28 Jan., 1868; mar. Arthur, See No. 823.
775 Roseanna, d. 15 Apr., 1879—8-1-7.
776 William, 13 Apr., 1873; d. 22 Apr., 1879.
*777 Herbert, 12 May, 1877.
778 George A., 29 Nov., 1875; d. ———, unm.
*779 Gertrude, 29 Nov., 1880.
*780 William H., 21 Aug., 1886.
781 Edward, 19 Jan., 1889.

279 **Reuel** (Chaumont-Nehemiah-Chaumont-Louis), . Freetown, Mass., 4 Apr., 1847; d. Taunton, Mass., 25 Mar. 1885; mar. Freetown, 21 Nov., 1869, Celia A. Wilbur, who b. Freetown, 2 Feb., 1852, dau. Joseph and Abby (Borden) she mar. 2d. No. 278; ch.

*782 Reuel, 24 Apr., 1870.
*783 Cora Celia, 6 Apr., 1873.
784 Wallace A., ———— d. 9 June, 1885—10-2.
*785 Carrie.
786 Rosie, 14 May, 1880.

280 **Chaumont Augustus** (Chaumont-Nehemiah-Chaumont-Louis) b. Freetown, Mass., 1850; d. Lakeville, Mass., 19 Dec., 1882—32-10-15; mar. Acushnet, Mass., 5 Apr., 1870, Deborah J. DeMaranville, who b. Lakeville, Mass., 4 Apr., 1852, dau. of Edson and Delia (Hammond) See No. 302.

*787 Lester Carleton, 26 May, 1871.
*788 Harry Alton, 14 May, 1874.
*789 Susan Augusta, 22 May, 1883.
790 Myron Vernard, 23 Jan., 1877; mar. Mary Deroses.

281 **Hannah J.** (James-Nehemiah-Chaumont-Louis) b. Freetown, Mass., 23 Aug., 1829; d. there 2 Aug., 1903; mar. there 4 July, 1848, John Wilmarth Marble, who b. 1 Mar. 1826; d. Freetown, 18 June, 1900, son of John H. and Mary (Teele); ch.

791 Betsey Pierce, 23 Aug., 1853.
792 Mary Teele, 27 Oct., 1855.
793 John Wilson, 3 Mar., 1858; d. 20 Dec., 1886.
794 Henry Wilmarth, 15 Feb., 1860; d. 22 Jan. 1863.

287 **William** (James-Nehemiah-Chaumont-Louis) b. Freetown, Mass., 13 Aug., 1838; d. 11 June, 1913; mar. Virgil, N. Y., 25 Mar., 1865, Sarah Ann Carmer, who b. Dryden, N. Y., 13 Oct., 1843; d. Auburn, Ind., 16 June, 1902, dau. Abram and Elizabeth; ch.

*795 Georgia Elizabeth, 30 Aug., 1874.

289 **John Wilson** (James-Nehemiah-Chaumont-Louis), b. Freetown, Mass., 13 Feb., 1844; d. Lake Odessa, Mich., 10 Oct., 1896, in Civil War 61-63; mar. Cortland, N. Y., 1 Jan., 1865, Phebe Oak, who b. Virgil, N. Y., 2 June, 1840, dau. Jacob and Rebecca; ch.

*796 Eliezer Henry, 26 Dec., 1866.
797 John Charles, 15 July, 1869.
*798 Isaac Jacob, 11 Apr., 1874.
799 Jerome Wilson, 22 Oct., 1882; d. 31 Jan. 1883.
*800 Bertha May, 15 Feb., 1877.
*801 Katie Henrietta, 4 Oct., 1884.

290 **Seth** (James-Nehemiah-Chaumont-Louis), b. Richford, N. Y., 1 June, 1848; mar. Boyd Grove, Dec., 1869; Helen Green who d. Davenport, Ia., dau. William and Mary; mar. 2d Ithaca, N. Y., 9 Nov., 1887, Lillie A. Hoaglin, who b. Candor, N. Y., 10 May, 1867; dau. Edward and Mary; ch.
802 Willie J., 20 May, 1873.
*803 Ethel Ardell, 25 Mar., 1889.

291 **George Henry** (James-Nehemiah-Chaumont-Louis), b. Richford, N. Y., 31 July, 1851; mar. Virgil, N. Y., 28 Sept., 1871, Hannah Cheney, who b. Smyrna, N. Y., 30 June, 1836, dau. Benj. Haskell and Sabra (Spencer); no ch.

295 **Arminda** (Daniel-Nehemiah-Chaumont-Louis), b. 4 July, 1836; mar. Isaac Hulslander; ch.
804 Frederick, Aug., 1870.
805 Ellen, ————, 1872.
806 John, ————, 1875.
807 Edith, ————, 1881.
808 Isaac, ————, 1885.

296 **Josiah** (Josia-Josiah-Chaumont-Louis), b. Freetown, Mass., 1 May, 1821; d. Lakeville, Mass., 23 Sept., 1911; mar. Freetown, 16 July, 1839, Louisa Downing, who b. Middleboro, 23 May, 1825; d. Lakeville, 23 Jan., 1916; dau. Joseph and Sarah (Pittsley); ch. b. Middleboro.
*809 Louisa, 21 Nov., 1840.
*810 Josiah, 12 Apr., 1842.
*811 Sarah, 3 Nov., 1845.
*812 Joseph, 15 Apr., 1848.
*813 Charles, 27 Feb., 1850.
814 John E., ————; d. Lakeville, 30 Jan., 1853.
*815 William, 19 Oct., 1862, in Lakeville.

297 **Dennis** (Josiah-Josiah-Chaumont-Louis), b. Freetown, Mass., 17 June, 1823; d. there 11 July, 1892, teamer; mar. there 12 Sept., 1848, Sarah A. Braley, who b. Freetown, 7 Sept., 1830; d. there 3 Apr., 1916; dau. Preserved and Joanna (Jones); ch.

816 Sarah, 5 May, 1849; d. 22 Dec., 1857.
817 Mary, 2 Sept., 1851.
*818 Dennis D., 25 Mar., 1852.
*819 Caroline, 27 Oct., 1854.
*820 Lavinia, 9 Feb., 1857.
*821 Sarah, 16 Sept., 1859.
822 Lucy, 28 Oct., 1861; mar. John E. See No. 1568.
*823 Arthur, 26 Dec., 1864; mar. Evalina. See No. 774.
*824 Jerusha, 18 Nov., 1868.
825 Alice E., 28 Sept., 1875; d. 19 May 1879.

298 **Judith** (Josiah-Josiah-Chaumont-Louis), b. Freetown, 1828; d. there 29 Nov., 1863; mar. about 1846, Abraham Allen Hathaway, who d. Acushnet, Mass., 11 Aug., 1863—43-6; son Philip and Sybil (Chase); ch.

826 Eliza, 1 Jan., 184—.
827 Sarah Maria, 1850.
828 Franklin B., 31 May, 1854.
829 Allen Gifford.
830 Curtis.
831 Frederick, 24 June, 1860; d. 5 Mar., 1910.
832 Sidney N., 13 May, 1862; mar. 20 Nov., 1887, Cordelia R. Smith, dau., Samuel and Mary Ann (Sowle) mar. 2d. 21 May, 1914, Grace L. White, dau. Thomas J. and Julia.

299 **Levina** (Josiah-Josiah-Chaumont-Louis) b. Middleboro, Mass., 1833; d. there 21-24 Apr., 1870; mar. Joseph Bisbee who d. there 3 Feb., 1876—57-8-23, son Joseph and Mary.

300 **Eliza E.** (Josiah-Josiah-Chaumont-Louis) b. Lakeville, Mass., about 1851; mar. there 9 Nov., 1879, Charles C. Eddy, who b. E. Taunton, son Orrin and Catherine; ch.

833 Albert O., b. Freetown.

303 **Meribah** (Edson-Joshiah-Chaumont-Louis) b. 25 Nov., 1831; mar. New Bedford, Mass., 11 Mar., 1849, William H. Bismore, son of David and Nancy; ch.

834 Andrew Pratt, b. Mattapoisett, Mass., Oct. 1862.

304 **Elizabeth** (Edson-Joshiah-Chaumont-Louis) b. Freetown, Mass., 12 Apr., 1834; d. Lakeville, Mass., 30 Aug., 1865; mar., Abial Downing; ch.

835 Betsey.
836 Sarah.
837 Frank.
838 Abial F., 18 Oct., 1863; d. 14 Aug., 1864.
839 Son, b. Lakeville, 28 Aug., 1865.

305 **Cordelia Martha** (Edson-Joshiah-Chaumont-Louis) b. Freetown, Mass., 14 May, 1837; d. there 3 Apr., 1915; mar., Fairhaven, Mass., 21 Oct., 1856, William Pittsley, who b. Freetown, Aug., 1834; d. New Orleans, La., 20 June, 1863; mar. 2d. Freetown, 4 June, 1865, Francis Pittsley, who b. Freetown, 2 Sept., 1835; d. Acushnet, Mass., 5 Oct., 1885, both sons of Francis and Lucinda (Downing); ch.

840 Abial Jefferson, 4 June, 1859; d. 18 June, 1863.
841 William L., 28 Aug., 185—; d. 20 July, 1863.
842 Levi Edward, 15 Oct., 1858; mar. Lizzie Spooner.
843 Charles Henry, d. 26 Sept., 1862—1-0-5.
844 Laura Annie, 20 July, 1866; d. 2 June, 1879.
845 William Jefferson, 26 Aug., 1867; mar. Harriet Wheelock.
846 Mattie Frances, 30 Oct., 1869; mar. Charles N., see No. 766.

313 **Lida** (Charles-Charles-Charles-Louis) b. 6 Oct., 1854; d. Ashtabula, O., 2 Apr., 1881; mar. Kingsville, O., 1

July, 1875, George Cross, son Charles and Abigail; ch.

847 Ethel May, b. Ashtabula, 18 July, 1879; d. 10 Mar., 1881.

314 **Sarah** (Charles-Charles-Charles-Louis), b. Kingsville, O., 3 Feb., 1857; mar. Springville, Pa., Albert Charles Parker who b. Kelloggsville, O., 19 Mar., 1855, son Charles and Fanny; ch.

848 Salina Louise, 9 June, 1882; d. 24 Nov., 1887.

849 William Charles, 15 May, 1892.

316 **Cynthia** (Charles-Charles-Charles-Louis , b. Kingsville, O., 11 Dec., 1862; mar. there 14 Aug., 1884, William Marcena Walling who b. Union City, Pa., 27 Aug., 1860, farmer, son of William H. and Melissa (Wilcox); ch.

850 Burnell McKinley, 19 Oct., 1893; mar. 26 Mar., 1913, Martha Slaughter, dau. Asa and Nancy (Slayton). Ch. Marie Elizabeth, 30 Apr., 1915; Margaret Louise, 11 Apr., 1917.

318 **Riley Pulaski** (Jabez-Charles-Charles-Louis), mar. Sereldia Godfrey, dau. John and Lucinda (Childers); ch.

851 Lee, mar. Jennie Sentles.

852 Mary, mar. James Mayfield.

853 Harriet, mar. James Surrett.

854 Wright, mar. Susie Carroll.

855 Lydia, mar. A. L. Farley, who had Doris, mar. 9 Nov., 1899, Guilford B. Smith (ch. Dondell, 9 Dec., 1906; Milo, 22 Mar., 1910).

856 Vinnie, mar. William Gibson.

857 Laura, mar. David Dockrey.

858 Maria, mar. ———— Phillips.

430 **Maria** (Jedediah-Jabez-Charles-Louis) b. Lewistown, Ill., 14 Aug., 1835; mar. there 28 July, 1865, Simon Stone, who b. St. Henry, Ind. 8 Feb., 1835; d. Quincy, Ill., 2 Mar., 1911, son Andrew and Elizabeth (Jacobus); ch.

859 David, 28 May, 1866; d. 14 Aug., 1894.

860 Lanora, 3 Apr., 1868; d. 16 Dec., 1905; mar. George Keefauver.

861 Charlotte, 10 Sept. 1870; mar. Edward W. Stone.

862 Irene, 22 Feb., 1872; mar. Clifford Langstaff.

432 **Lucinda** (Jedediah-Jabez-Charles-Louis) b. Lewistown, Ill., 27 Feb., 1837; d. Weiser, Idaho, 10 Sept., 1907; mar. Cuba, Ill., 2 Nov., 1855, John Washington Routson, who b. Johnstown, O., 2 Oct., 1833; d. Weiser, Idaho, lumber dealer, son David and Sarah; ch.

863 Emmett Eugene, 21 July, 1859; mar. Lewistown, 21 Dec., 1880, Frances Elizabeth Harwick, res. Canton, Ill.

864 Alvin Wilford, 6 Feb., 1861; mar. 10 July, 1883, Sarah Walker.

865 Leonard Francis, 4 Oct., 1862; mar. 11 Oct., 1894, Mrs. Martha Richter—Spanish War veteran, serving in Philippine Islands.

866 Hattie, May 16 1866; mar., 9 Nov., 1882, Henry E. Call; mar. 2d. 23 Dec., 1887, Eugene W. Sharai, who d. Weiser, 1 Mar., 1917. Mrs. Sharai is probation officer and clerk probate court and received a medal for splendid work selling bonds, Red Cross work and caring for soldiers needs; ch. b. Call—Frank Leroy, 29 Sept., 1882; mar. Lenora Hess—Josie Mabel, 21 June, 1884; mar. Sept. 1909, W. H. Sommercamp.

867 Mary Edith, 31 Mar., 1871; mar. 17 Apr., 1889, Quimby Husha Gillett; ch. Sterling Vernon, 23 Mar., 1890; mar. 26 Feb., 1917, Joe Belluzzi, stock raiser, Lelah Beldon, 5 June, 1893; d. 3 Feb., 1917; mar., 16 Nov. 1915, Rollin Brannon, Burt Leonard, 23 July, 1894; d. 10 Sept., 1895, Howard Warren, 25 Aug., 1896, enlisted 8 May, 1917, 1st U. S. Cav., promoted to sergeant; Ralph Eugene and Anna Louise; b. 8 Sept., 1908.

868 John W., 19 June, 1873; mar. 19 Dec., 1897, Lottie Clementina McRoberts; ch. Adelia C., 8 Oct., 1898, school teacher. Volunteered in time of "Flu" as a nurse and with no experience made good. John R., 29 Aug., 1901; Edna, 1 Mar., 1904; Emmett, 22 Oct., 1906; Noel, 25 Dec., 1909; Grant McRobert, 5 Aug., 1916.

434 **Eli** (Eleazer-Louis-Charles-Louis), b. Lewiston, Ill., 20 April., 1838; served 2 years in Civil War, Co. H, 17 Ill. Inf., slightly wounded in battle of Shiloh, never had a sick day in his life; mar. Cuba, Ill., 13 Aug., 1859, Christina Eiler, who b. Canada, 17 Nov., 1841; d. 26 June, 1917; dau. Calvin and Maggie; res. Champion, Neb.; ch.

869 Maggie, ————; drowned, age 2 years.
*870 Lydia E., 23 Jan., 1862.
*871 Charles Lorin, 13 Mar., 1863.
*872 Martha Arelia, 18 Dec., 1866.
*873 Henry Calvin, 26 Oct., 1873.
*874 Logan, 11 Oct., 1871.
*875 Laura Maria, 6 Dec., 187—.
876 Eldora May, 14 May, 1868; d. 1872.
877 Grace,12 July, 1874; d. 6 Jan., 1875.
*878 George Enan, 22 July, 1883.

437 **Nancy** (Eleazer-Louis-Charles-Louis), b. Lewistown, Ill., 17 Dec., 1843; mar. there 28 Aug., 1862, William Ellsworth Bird, who b. Sidney, O., 4 Mar., 1839; d. Lewistown, Ill., 4 June, 1871, farmer; served in Civil War, Co. A, 103 Reg. Ill. Vol.; son John and Phebe; ch.

879 Phebe, 28 Sept., 1863; d. 26 June, 1888; mar. 7 Apr., 1878, Mark Buffum; ch.: Curtis, 23 Dec., '79; Lottie, 28 May, '82.
880 Etta, 1 Aug., 1868; d. 23 Sept., 1870.
881 Harry, 5 Sept., 1867; d. 24 July, 1867.
882 Cora Williams, 2 Oct., 1878; d. 10 Nov., 1878

439 **Susan** (Eleazer-Louis-Charles-Louis), b. Lewistown, Ill., 15 July, 1853; mar. there 19 Aug., 1873, Daniel

Williams, who b. Troopsburg, N. Y., 3 Feb., 1853; son Daniel and Charlotte (Barto) ch. b. Lewistown.

883 Frank Edwin, 28 Aug., 1874; d. 11 Apr., 1878.

884 Maggie Charlotte, 25 Nov., 1875; mar. June, 1895, Joseph Horn; ch.: Violet, 19 Mar., 1895; mar. 10 Oct., 1914, Torance Brooks (ch. Kenneth, 5 Sept., 1916); Marshall, 27 Nov., 1899, soldier in World War; Wade, 20 Mar., 1903; Willie, 1 May, 1904; d. 20 Aug., 1904; Paul, 20 May, 1905; Susan, 4 Jan., 1907; Carroll, 11 Apr., 1908; Verne, 10 Oct., 1909; Sylvester, 8 Mar., 1911; Joe, 17 Apr., 1912; Forrest, 6 Feb., 1913; Mark, 10 June, 1915; Fred, 10 Aug., 1918; Daniel, 15 Dec., 1901, soldier in World War.

885 Nellie, 14 Jan., 1878; mar. 9 Oct., 1897, William Harnback; ch.: Lucille, 19 Aug., 1899; Geneva, 26 Oct., 1901; Jessie, 14 Feb., 1905; Abraham, 6 Feb., 1907; Esther, 14 Aug., 1915; Helen, 20 Feb., 1917; Willie, 14 Apr., 1920; the mother d. 14 Feb., 1920; Geneva mar. Floyd Howard (ch. Derward Dean, 11 Jan., 1921).

886 Maud, 25 Aug., 1881; mar. 4 Feb., 1901, John Thompson; ch. Ralph, 20 Mar., 1905; Mary Ruth, 4 Feb., 1907; Wayne, 6 Feb., 1911.

887 Myrtle, 25 Aug., 1881; mar. 24 June, 1901, David Henderson.

888 Ruth, 25 June, 1887; mar. 10 Mar., 1907, Carl Clayburg; ch. Howard, 23 June, 1908; Lyle, 2 Jan., 1910; Blake, 10 May, 1912; Anna, 3 July, 1919.

889 Charles, 18 Feb., 1890; mar. 25 June, 1911, Gertie Syphers; ch.: Laura Susan, 17 Mar., 1914; Charles, 7 Apr., 1917.

890 Guilford, 9 May, 1892; mar. 30 Oct., 1918, Alma Hemper; ch.: Francis, 27 Sept., 1919.

441 **Mary A.** (Eleazer-Louis-Charles-Louis), b. Lewistown, Ill., 22 Aug., 1858; mar. Havana, Ill., 20 Dec., 1875, Henry Maurey Hilton, who b. Cuba, Ill., 19 Sept. 1856; son David and Sarah A. (Bishop); ch.

891 Orpha Bell, 24 May, 1876; d. 10 Mar., 1910.
892 Fannie Alta, 21 Apr., 1881; mar. George Manion.
893 Henry David, 3 Sept., 1883; d. 5 Feb., 1904.
894 Dayton Ohio, 26 Aug., 1885; mar. Myrtle Sipes.
895 Ethel Virginia, 29 Dec., 1887; mar. Earl Quigley.
896 Harley Oscar, 24 Mar., 1889.
897 Elza Ray, 6 July, 1892.
898 Skeet, 19 Sept., 1895.
899 Sarah Imos, 28 Oct., 1897.
900 Jessie, 7 May, 1900.

444 **William Guilford** (Eleazer-Louis-Charles-Louis), b. Lewistown, Ill., 2 Feb., 1865; mar. Havana, Ill., 30 Sept., 1888, Libbie Eveland, who b. Waterford, Ill., 10 Apr., 1868; dau. of Abner E. and Elizabeth (Ackerman), is a farmer and res. Lewistown, Ill.; ch. b. there.

*901 Hazel Elizabeth, 20 July, 1890.
*902 Gladys Bird, 10 Aug., 1893.
903 Howard Eleazer, 27 June, 1896; d. 27 Feb., 1897.
*904 Guilford Hanson, 19 Dec., 1897.
905 Faith Marie, 27 Oct., 1900; d. 27 Oct., 1900.
906 Loree Mildred, 25 Mar., 1902.

446 **Lois Letitia** (Eleazer-Louis-Charles-Louis), b. Lewistown, Ill., 9 Jan., 1871; d. there 15 Dec., 1916; mar. there 27 Mar., 1889, Jesse Leroy Cramblett, who b. there 5 Nov., 1865; son of John and Henrietta; ch.

907 Mabel Beatrice, 15 Oct., 1891; mar. 12 Aug., 1910; Elgin Bruce Woodell, who b. Augusta Co., Va., 27 June, 1888; ch.: Lois

Mildred, 9 Dec., 1913; Milburn Dean, 26 Feb., 1916; Ross, 5 June, 1918; Doris Fay, 20 Sept., 1920.

908 Ross Wayne, 23 Dec., 1893; mar. Effie Sparks.

447 **Alpharetta** (Eleazer-Louis-Charles-Louis), b. Lewistown, Ill., 27 May, 1874, Oscar Millard, who b. Cuba, Ill., 1 Mar., 1870, farmer, son of Harrison and Letitia (Ingall), ch.

909 Ralph Willard, 9 Jan., 1892; mar. St. Louis, 5 Sept., 1910, Flora Ethel Bishop; ch.: Wilma Fern, 23 Feb., 1916; Wilda Mae, 23 Feb., 1915; d. do.

910 Floyd Glenn, 19 Oct., 1894; mar. 6 Jan., 1916, Georgia Edna Windsor; ch.: Kenneth Dale, 12 Nov., 1916; Gerald Dean, 8 Sept., 1918.

911 Lonzo Dale, 24 Dec., 1896.

912 Martha Leona, 24 July, 1899; mar., 16 Jan., 1919, Frank M. Dowler; ch. Richard, 4 Jan. 1919; Mildred Fay, 18 July ————.

913 Owen Elmer, 17 Feb., 1902; d. 7 Dec., 1903.

914 Vivian Marie, 19 Jan., 1908.

448 **Corda Leota** (Eleazer-Louis-Charles-Louis) b. Lewistown, Ill., 16 Jan., 1877; mar. Cuba, Ill., 22 Apr., 1896, John Wright, who b. Cuba, 5 Sept., 1874, farmer; ch.

915 Edna Rae, 9 Sept., 1897; mar., 15 Mar., 1919, Mark Walters; ch. Maxine Ruth, 23 June, 1920.

916 Donald Lloyd, 15 Sept., 1899.

917 Lois Bernice, 16 Nov., 1904.

918 Thelma Faye, 2 Oct., 1910.

919 Genevieve Evelyn, 28 July, 1915.

450 **Stephen Alexander** (Louis-Louis-Charles-Louis) b. Lewistown, Ill., 6 Mar., 1842; mar., there 21 Aug., 1862, Cecelia Jane Piper, who b. Westmoreland Co., Pa., 17 June, 1845, dau. George and Caroline (Wimer); ch.

*920 Edith Anna, 19 Oct., 1866.

921 Elmer, 8 Apr., 1863.

922 Margaret Caroline, 15 Dec., 1873; d. 19 Mar., 1874.
923 Katherine M., 25 Jan., 1872; mar., Charles E. see No., 460.

452 **Llewellyn** (Stephen-Louis-Charles-Louis) b. Lewistown, Ill., 7 Dec., 1848; mar. Fulton Co., Ill., 10 Feb., 1870, Ella C. Kirby, who b. Mason Co., Ill., 16 Nov., 1851, dau. William and Lucy; ch.

924 Arthur Kirby, 16 Feb., 1871; d. Burlingame, Kan., 27 May, 1893.
*925 William Burke, 4 Mar., 1883.
*926 Stephen Clae, 17 Apr., 1887.
927 Louis Emerson, 21 Feb., 1895.

454 **David Edwin** (Stephen-Louis-Charles-Louis) b. Lewistown, Ill., 10 June, 1855; d. Magazine, Ark., 22 July, 1919, farmer; mar. Galesburg, Ill., 25 Jan., 1884, Alice Celia Johnson; ch.

*928 Evan James, 10 Dec., 1884.
929 Roy, 1886; d. inf.
*930 Forest Lee, 1 Dec., 1888.
*931 Merle, 3 Dec., 1891.
*932 Nina Fern, 17 Jan., 1894.
*933 Marie, 18 Oct., 1896.
*934 Grace, 9 Aug., 1898.
935 Kindred Ray; b. Cleveland, Okla., 8 Dec., 1901.
936 Edith Opal, b. do., 25 July, 1908.

455 **Judson Hildreth** (Stephen-Louis-Charles-Louis) b. Lewistown, Ill., 27 Mar., 1857, ranchman and farmer, county commissioner; mar. near Yorktown, Ia., 18 Mar., 1885, Dora Walker, who b. Clarinda, Page Co., Ia., 14 Aug., 1863, dau. Andrew Jackson and Martha Ellen; ch.

*937 Jackson Ernest, 5 Feb., 1886.
*938 Fred Alexander, 20 Aug., 1887.
*939 Ness Judson, 9 Feb., 1889.
*940 Lea Edwin, 15 Oct., 1891.
*941 Perry George, 21 Dec., 1893.
*942 Lena Blanche, 18 Nov., 1903.

460 **Charles Emory** (Stephen-Louis-Charles-Louis), b. Lewistown, Ill., 24 May, 1868; mar. there 12 Oct., 1890, Katherine Melinda Maranville, who b. there 25 Jan. 1870; dau. Stephen A and Cecelia (Piper), see No. 923; ch.

943 Wayne, 14, Nov., 1892; d. Jan. 1893.

944 Ada Opal, 3 Sept., 1898.

462 **Alice Nevada,** (Stephen-Louis-Charles-Louis), b. Lewistown, Ill., 1 Oct., 1872; mar. Havana, Ill., 9 Feb., 1891, Frank Booth, farmer of 80 acres; res. Rapatee, Ill., who b. Farmington, Ill., 31 July, 1870; adop. ch. Jacob and Edith (Martin); ch.

945 Edith Opal, b. Victoria, Ill., 23 Dec., 1892; d. 18 Apr., 1893.

946 Elmer Edward, b. there 31 Mar., 1893 is Chief Electrician U. S. S. Mt. Vernon.

486 **Joel Barnes** (Phineas-Simeon-Louis-Louis), b. Windsor, Mass., 11 Nov., 1818; d. Sunderland, Mass., 18 July, 1868, farmer; mar. Stephentown, N. Y., 5 Mar., 1845, Sarah Ann Whitman, who b. Hancock, Mass., 20 July, 1821; d. Lawrence, Kan., 4 Oct., 1895, dau. Henry and Alice (Hall); ch.

*947 Alice Almira, 9 Jan., 1849.

*948 Rachel Rosealthe, 29 Sept., 1854.

487 **Luthena** (Phineas-Simeon-Louis-Louis) b. Windsor, Mass., 13 Oct., 1821; d. N. Adams, Mass., 7 Feb., 1903; mar. Stamford, Vt., 2 Dec. 1844, Daniel Franklin Bucklin who b. Adams, Mass., 10 Apr., 1801; d. there 28 Nov., 1867, son of John; ch.

949 Ellen A., 28 Oct., 1847.

950 Frances A., 6 Aug., 1851; d. 25 Feb., 1913; mar. ———— Richmond.

951 Harriet A., 3 July, 1858.

488 **Arad Hammond** (Phineas-Simeon-Louis-Louis) b. Windsor, Mass., 30 July, 1823; d. Baton Rouge, La., 26 July, 1863, soldier in Civil War, mechanic; mar. New Lebanon, N.

Y., 3 July, 1847, Clarissa Briggs Jeneks, who b. Windsor, Mass., 30 May, 1824; d. Savoy, Mass., 30 June 1892, dau. of Morey and Elizabeth (Haskins); ch.

*952 Charles Arad, 16 Sept., 1849.

*953 Elsie Elizabeth, 2 Mar., 1856.

489 **Ruth** (Phineas-Simeon-Louis-Louis) b. Windsor, Mass., 11 Dec., 1826; d. Pittsfield, Mass., 20 Jan., 1903; mar. New Lebanon, N. Y., 13 Sept., 1846 Edward Lewis Day who b. Hadley, Mass., 4 July, 1819; d. Antietam 20 Sept., 1862, who enlisted Co. I, 15 Mass., Vol., Oct., 1861, son of Elijah and Eliza (Strong); mar. 2d. 23 Aug., 1875, E. D. Converse; ch. b. Day.

954 Warren Edward, 27 Feb., 1848; mar. 28 Nov., 1872, Jennie Brewster—ch. Charles Warren, 16 Aug., 1878; d. 2 Sept., 1878; Edith Louise, 16 Aug., 1878; d. 17 Apr., 1903; Warren E., held positions in Agricultural Bank of Pittsfield until 1918.

490 **Warren Bushnell** (Phineas-Simeon-Louis-Louis) b. Savoy, Mass., 21 Mar., 1831; d. Savoy, Mass., 18 June, 1861; mar., Adams, 2 May, 1855, Mary E. Dumont who b. Lee, Mass.; d. Adams, 19 Feb., 1863, dau. William and Maria; ch.

*955 Warren, 12 Apr., 1861.

*956 Ward, 13 July, 1858.

501 **Simeon** (Walter-Simeon-Louis-Louis), b. 1816; d. Galway, N. Y., 3 Dec., 1894-68; mar. Barbara Lizzie Harris, who b. Hope, Hamilton Co., N. Y., 1 Sept., 1830; dau. of James and Catherine (Van Slack).

502 **Walter** (Walter-Simeon-Louis-Louis), b. Savoy, Mass., 11 Dec., 1826; d. Galway, N. Y., 9 Jan., 1896; mar. Petersburg, N. Y., Nov., 1841, Polly Jones, who b. Berlin, N. Y., 22 Aug., 1822; d. Galway, N. Y., 31 Mar., 1885; dau. of Joseph A. and Abigail (White). Ch.

957 Eliza, b. Edinburg, N. Y., 18 July, 1848; mar. 28 Mar., 1872, Mahlon Weatherwax.

503 **Sarah** (Walter-Simeon-Louis-Louis), b. 7 Aug., 1830; mar. Hoosick Falls, N. Y., 25 June, 1848, Gardner Wiltsie Bates, who b. Shaftsbury, Vt., 9 Oct., 1827; d. Sunderland, Vt., 5 Jan., 1871; son of Sylvanus and Betsey (Bates). Ch.

958 Mary Emily, b. Shaftsbury, Vt., 7 Dec., 1850.

521 **John D.** (Edmund-Robert-Louis-Louis), b. Cheshire Mass., 21 Jan., 1823; d. Pittsfield, Mass., 13 Nov., 1906, Cooper, mar. Lebanon Springs, N. Y., 4 July, 1849, Patience Mahew, who b. Savoy, Mass., 6 Sept., 1832; d. there 13 Aug., 1907; dau. Gilbert and Catherine (Tilton). Ch.

*959 Katie Isabel, 2 Feb., 1857.

960 Alfred Henry, 11 Dec., 1861; unm.; painter and paper hanger and business agent.

*961 Fannie Ellen, 4 Jan., 1864.

*962 Ida May, 29 Nov., 1867.

963 Mary Evaline, 27 July, 1872; d. 1 Apr., 1874. Also three eldest ch., who d. inf.

522 **Chloe** (Edmund-Robert-Louis-Louis), b. 8 Nov., 1825; d. Cheshire, Mass., 25 Dec., 1853; mar. Luther Day, who d. N. Adams, Mass., 18 Nov., 1897-86; son Peter and Nancy (Hall). Ch.

963 Eugenia, 6 Aug., 1844; mar. Stephen H. Smith. Ch—Minnie, 7 Oct., 1867; Lettie, 13 Apr., 1869; mar. Albert Whipple; Ernest, 27 June, 1874.

964 Earle, ————; mar. Mary Cheesbro; 2 ch.

965 Charles, ————; mar. ————; 2nd, Lizzie Muil; 2 ch.

966 Lettie.

523 **Julia Celestia** (Edmund-Robert-Louis-Louis), b. Cheshire, Mass., 15 Apr., 1830; d. there 15 Aug., 1915; mar. N. Adams, 1 Jan., 1854, Leonard A. Rider, who b. Lanesboro, Mass., 24 Sept., 1831; d. Cheshire, Mass., 21 Jan., 1916; son of Sanford and Polly (Fish). No ch.

524 **Frances** (Edmund-Robert-Louis-Louis), b. Cheshire Mass., 11 Aug., 1832; d. there 24 Nov., 1900; mar. Adams, Mass., 7 Mar., 1857, William Henry Cousins, who b. Egremont, Mass., son of Henry and Adeline; mar. 2d, Cheshire, 22 Oct., 1884, Louis Morgan, who b. W. Springfield, Mass., son of Chester and Nancy. Ch. b. Cousins.

967 Charles.

968 Clarence H., ————; d. 19 Dec., 1877-18-7

969 Ernest Edward, 16 Feb., 1861; d. 13 Dec., 1878.

525 **Henry Earle** (Edmund-Robert-Louis-Louis), b. Cheshire, Mass., 15 May, 1836; d. N. Adams, 22 Sept., 1913; railroad employee, enlisted Oct., 1861, disc. 27 Sept., 1864, Mass. Vol.; mar. Bennington, Vt., Hannah Jeannette (Bassett) Irish, who b. Florida, Mass., 30 Nov., 1828; d. N. Adams, Mass., 11 July, 1889; dau. of Hiram and Caroline (Copley); ch.

*970 Caroline Estella, 17 Aug., 1860.

526 **Harriet Ellen** (Edmund-Robert-Louis-Louis), b. Cheshire, Mass., 15 May, 1836; d. there 2 Nov., 1910; mar. Lebanon, N. Y., George J. Rider, who b. 24 Mar., 1841; d. Cheshire, Mass., 8 Mar., 1897, Supt. in Cotton Mill, son of Sanford and Polly (Fish); ch.

971 Mabel June, 1854; d. Tewksbury, Mass., abt. 7 June, 1921; mar. Horace Dean.

Also male twins b. 21 Dec., 1864; d. inf.

532 **Peleg** (Robert-Robert-Louis-Louis), 6 Jan., 1829; d. Washington, D. C., 1863; mar. ————— Miller; mar. 2d ————; ch.

*972 Cornelius.

539 **Chester Louis** (Thomas-Louis-Louis-Louis), b. Lanesboro, Mass., 6 June, 1836; d. Long Branch, N. J., 4 Feb., 1904; mar. Hinsdale, Mass., 6 Jan., 1863, Jennie E. Parks, who d. Easthampton, Mass., 29 May, 1896; dau. of

La Fayette and ———— (Pettis); mar. 2d, Jemima ————; ch.

973 Clayton L., 3 July, 1865; d. Chester, Mass., 19 Aug., 1901.

541 **Albert Chester** (Thomas-Louis-Louis-Louis), b. Hinsdale, Mass., 30 Sept., 1837; d. there 25 May, 1880, carpenter; mar. there 18 May, 1861, Sarah Jane Amanda Hale, who b. Nelson, N. H., 23 Aug., 1843; dau. of Israel and Amanda; ch.

*974 Charles Wesley, 9 June, 1862.
975 George Henry, 12 July, 1864; d. Huntington, 12 Feb., 1865.
*976 Emma Jane, 18 Dec., 1865.
*977 George W., 18 Aug., 1868.
*978 Flora Belle, 18 Mar., 1876.
*979 Esther Etta, 25 Sept., 1878.
*980 Clayton Willie, 20 Feb., 1879.

542 **Lucy Jane** (Thomas-Louis-Louis-Louis), b. Huntington, Mass., 11 Oct., 1841; d. Chester, Mass., 31 Oct., 1884; mar. Hinsdale, Mass., 6 Jan., 1863, Edwin Carrington, who b. Chester, 15 Oct., 1844; d. Huntington, Mass., 22 Oct., 1904; son of Charles and Fannie (Lindsey).

981 John E., b. Chester, 3 Aug., 1863.
982 Cleora, 28 Feb., 1868; mar. ———— Maher.
983 Alice E., 20 June, 1869.
984 Oscar W., 17 Feb., 1871.
985 Nellie, 28 Dec., 1874.
986 Charles S., Apr., 1876.
987 Fannie E., — May, 1878; mar. ———— Ladd.
988 Clarence, ————, 1881.

543 **John H.** (Thomas-Louis-Louis-Louis), b. Hinsdale, Mass., 12 Jan., 1844; mar. Northampton, Mass., 27 June, 1864, Marie Fitch, who b. Northfield, Mass., (?) 10 July, 1842; d. Chester, Mass., 10 July, 1899, dau. of Henry; mar. 2d. Chester, Mass., 6 Apr., 1912, Frances E. Oles, dau. Lyman and Lemira (Shephard).

544 **Sarah** (Simeon-Louis-Louis-Louis) b. 3 Apr., 1839; d. Stuyvesant Falls, N. Y., 8 Sept., 1899; mar., Claverack, N. Y., 1 Oct., 1863, Simeon Allen who b. Taghcanick, N. Y., 27 Nov., 1837, son of Henry and Christina (Marson); ch.

989 Iva, 2 Mar., 1876; mar. 14 Oct., 1913, W. J. Kilmer.

990 Dorr, 16 July, 1879; mar., 27 Oct., 1906, Mary Whitbeck; (ch. Stanton-Elizabeth).

547 **William Henry** (Simeon-Louis-Louis-Louis) b. 7 Apr., 1848; mar. Amenia, N. Y., 8 June, 1873, Lorinda Cryne, who b. Copake, N. Y., 2 Dec. 1836; no. ch.

550 **Julia** (Stephen-Louis-Stephen-Louis) b. Warsaw, N. Y., 8 Dec., 1831; d. there 31 Dec., 1881; Andrew Jackson Seeley who b. there 12 Sept., 1829; d. there 27 Feb., 1895, farmer, son Loren and Margaret; ch.

991 Frank, 11 Oct., 1865; mar. 22 Feb., 1887, Lillie Margaret Neygus; ch. Lewis Julian, 15 Nov., 1887; mar. 29 Nov., 1906, Mabel Bauer (ch. Lillian Maria, 18 Dec., 1907; Henrietta Marie, 8 May, 1910; Mabel Louise, 2 June, 1911, Lewis Kenneth, 29 Jan., 1911).

551 **Charity** (Stephen-Louis-Stephen-Louis) b. Warsaw, N. Y., 17 Nov., 1832; d. there 7 July, 1906; mar., there 9 Nov., 1856, Edward Tanner, who b. there 18 Apr., 1833; d. there 10 July 1896, farmer, son of Cyrus and Jane A. (Spencer); ch.

992 Isabel, 30 June, 1857; d. 26 Sept., 1916; mar., 31 Dec., 1877, George W. Taylor; ch. Cora Belle, 27 Sept., 1883; mar. 27 Dec., 1905, Howard Pratt (ch. Dorothy Irene, 3 Jan., 1913).

993 Marian, 2 Feb., 1863; mar. 20 June, 1883, William Purdy.

552 **Lydia** (Stephen-Louis-Stephen-Louis) b. Gainesville, N. Y., 24 June, 1836; d. Correctionville, Ia., 4 Nov., 1895; mar. Attica, N. Y., 31 Dec., 1856, Ira Cobb, who b. Troy, N. Y., 25 Apr., 1829; d. Fairfield, Ill., 2 Aug., 1899, son of Simeon and Permelia (Maranville), see No. 556; ch.

994 Albert Bird, b. 12 Apr., 1860; mar. 6 June, 1891, Mary Ellen Smith, res. Bakersfield, Cal., no ch.

995 Minnie Alice, b. Warsaw, N. Y., 30 Aug., 1863; mar. Los Angeles, Cal., 7 Apr., 1886, Charles C. Shepardson, who d. Montgomery, Ala., 15 Jan., 1921; ch. Durno Ira, 3 Dec., 1891; mar. 28 Mar., 1914, Ora Mae Pratt, he d. 2 Jan., 1919 (ch. Fred'k Martin, 25 Feb., 1918).

996 Edward Tanner, b. Arcade, N. Y., 31 Mar., 1865; d. 11 Aug., 1901; mar. Ella Swartz (born Elizabeth Gilbert) in Jackson, Cal., 27 Oct., 1898; ch. Oltho Albert, 31 Oct., 1899.

997 Cora Ella, b. Oakfield, N. Y., 27 Apr., 1875; mar. Wilcox, Ari., 7 Jan., 1891, Edgar Francis Wood; ch. Helen Genevieve, 25 Apr., 1895; mar., Eureka, Cal., 17 Jan., 1916, John Francis Roberts; (ch. Carleton Eldred, 10 Oct., 1916, Bruce Wood, 1 Apr., 1918).

Denzel Douglass De Maranville, b. Livingstone, Ill., 5 Mar., 1899; enlisted U. S. Marine Corps, Nov., 1918, dis. Sept., 1919.

553 **Permelia** (Stephen-Louis-Stephen-Louis), b. Warsaw, N. Y., 26 May, 1840; d. there 18 Dec., 1897; mar. Wyoming, N. Y., 3 Mar., 1857, Rollin Buck, who b. there 22 Nov., 1837; d. there 21 Sept., 1907, farmer, son of Edmund and Ann (Noble); ch.

998 Walter Maranville, b. there 15 Nov., 1878; mar. 17 July, 1901, Blanche B. Peck (ch. Rollin Allen, Oct., 1902; Erma Blanche, 12 May, 1904).

554 **Eliza** (Stephen-Louis-Stephen-Louis), b. Warsaw, N. Y., 18 May, 1844; d. there 10 Nov., 1882; mar. Marcus Buck, who b. there 21 July, 1835; d. there 15 May, 1902, son of Edmund and Ann (Noble); ch.

999 Elmer Ellsworth, 27 Sept., 1861; d. 8 Dec., 1897.

569 **Franklin** (Harvey-Stephen-Stephen-Louis), b. Clinton, O., 12 Oct., 1838; mar. Ionia, Mich., 1862, Ida Belle Brown, who b. Syracuse, N. Y., 1840; d. Ionia, Mich., Aug., 1867; mar. 2d, Seville O., 22 Feb., 1876, Samantha J. (Rickard) Lunt, who b. N. Y., Dec., 1838, dau. Peter and Ermina (Hotchkiss); ch.

*1000 Harvey Franklin, 6 Mar., 1866.

570 **Emily** (Harvey-Stephen-Stephen-Louis), b. Clinton, O., 9 Mar., 1840; d. Lake City, Mich., 27 Apr., 1909; mar. Ionia, Mich., 16 Jan., 1866, William John Brown, who b. Syracuse, N. Y., 9 May, 1846; d. Ionia, Mich., 15 Nov., 1869; mar. 2d, Ionia, Mich., 24 Aug., 1872, William Updike, who b. Ill., 1 Apr., 1850; d. Maple Hill, 6 July, 1885, son of John and Charlotte (Rice); mar. 3d, Lake City, Mich., 3 Sept., 1889, John H. Gray, who b. Stanford Bridge, Eng., 20 Apr., 1829; d. Lake City, 6 July, 1902; ch. b. Brown.

1001 William J., b. Ionia, Mich., 16 Jan., 1867; mar. 1910, Minnie Seafuse.

Ch. b. Updike.

1002 Ida, b. Pierson, Mich., 28 Aug., 1873; mar. 27 Dec., 1899, Martin D. Reeder, who b. Lake City, 23 June, 1874; ch.: Mary Emily, 3 Feb., 1901; Dan Martin, 14 June, 1903; Ida Louise, 10 July, 1905; d. 9 Nov., 1914; Nancy Lee, 19 Aug., 1908; Dorothy D., 5 Aug., 1912.

1003 Esther, b. Reynolds, Mich., 14 June, 1875; d. 13 July, 1882.

1004 Maitland, b. do., 4 Dec., 1877; mar. 4 June, 1903, Audrey ————, who d. 28 June, 1916.

1005 Charlotte, 11 Dec., 1881; d. 21 July, 1882.

571 **Esther** (Harvey-Stephen-Stephen-Louis), b. Clinton, O., 1 Apr., 1842; mar. Lake City, Mich., 22 Dec., 1893, Lewis Langton Crane, who b. Cobleskill, N. Y., 17 Aug., 1826; d. La Grange, O., 11 May, 1903, son of Charles and Sarah (Langton); no ch.

573 **Bloomy** (Harvey-Stephen-Stephen-Louis), b. Clinton, O., 30 Dec., 1845; d. Cuyahoga Falls, O., 23 Feb., 1911; mar. Millersburg, O., 4 Dec., 1864, Norwal Perry McCormick, who b. Berlin, O., 1831; d. Millersburg, O., 27 Sept., 1908; ch.

1006 Nettie, ————, 1865; d. Cleveland, O., 1889.

1007 Lucy, ————, 1867; mar. 1889, Theodore Herlinger; ch.: Carlotta, 1890, d. 1892; Ralph H., 1892; Niora Warren, 1895; Moreen H., 1897; Isabel, 1903.

1008 John E., 28 Sept., 1868; mar. 1891, Lucy Yoder.

1009 Harvey, ————, 1870; mar. 1896, Hattie Conklin.

1010 Charles J., 1872; mar. 1896, Iva Stillwell.—Ch. Lois, 1899.

1011 Grace, 1874; d. Grand Rapids, Mich., 1906; mar. 1894, Frank Castro. Ch. Thelma, 1896; Don, 1898.

1012 Nancy H., 1876; mar. Dudley Norris.

1013 Joe, 1880.

1014 Kit, 1883; mar. 1904, Ray Ault. Ch.—Lone, 1905; Walter, 1907.

574 **Harvey** (Harvey-Stephen-Stephen-Louis), b. Clinton, O., 13 Mar., 1849; mar. Akron, O., 3 July, 1888, Mary Schnell, who b. Alsace, 14 Feb., 1850; dau. Louis C. No ch.

576 **Amelia** (Harvey-Stephen-Stephen-Louis), b. Clinton, O., 1 June, 1852; mar. Akron, O., 28 May, 1885, William Henry Latimer, who b. Lockport, N.Y., 6 May, 1860; son of Thomas A. W. and Margaret E. A. (Allen). Ch.

1015 Ida Pearl, 13 Apr., 1886; mar. 27 Mar., 1909, William L. Fortney.

580 **Albert** (Merritt-Stephen-Stephen-Louis), b. Poultney, Vt., 8 Feb., 1839; mar. Hampton, N. Y., 6 Sept., 1865, Julia Samantha Maranville, who b. Poultney, 26 June, 1846; dau. Henry; see No. 639.

1016 Edward ————, 1866; d. abt. 1 year.
1017 Harry.
1018 Edward ————, 1870; d. Reno, Nev., 10 Mar., 1893-23-4-15.
1019 Inf.
1020 Ida May, 4 Feb., 1889.

Note—Albert E. enlisted at Poultney, 1862, Co. B, 2d. Vt. Vol. Served throughout the war. Promoted to Sergeant.

581 **Merritt Pulaski** (Merritt-Stephen-Stephen-Louis), b. Poultney, Vt., 19 Nov., 1843; enlisted at Poultney, 1862, Co. B, 2d. Vt. Vol. Served throughout the war; mar. Burlington, Vt., 17 Sept., 1862, Jane E. Thayer, who b. Day, Saratoga Co., N. Y., 6 Dec., 1842; d. Hampton, N. Y., 26 Aug., 1888. Ch.

*1021 Mary J., 31 Oct., 1866.
*1022 Rollin A., 24 July, 1869.
*1023 Merritt D., 15 Sept., 1871.
1024 Charles F., 5 Sept., 1873; d. 5 Oct., 1873.
1025 Halsey P., 22 Mar., 1876; d. 22 May, 1876.

582 **Frances M.** (Merritt-Stephen-Stephen-Louis), b. Poultney, Vt., 28 Oct., 1841; d. DePere, Wis., 3 May, 1897; mar. 10 July, 1864, Philip H. Canton, who b. St. Jacques, P. Q., 8 June, 1834; d. Portland, Ore., 3 Apr., 1906; son Augustin and Angelia (LeBarge); mar. 2d, Antigo, Wis., 13 July, 1889, Eustis Estey. Ch. Canton, b. DePere.

1026 Mary Lily, 13 June, 1868; d. 4 Sept., 1869.
1027 Emma Anna, 8 Dec., 1869; d. 27 Oct., 1870.
1028 Eva Adda, 8 Dec., 1869; mar. 25 Jan., 1895, William J. Phelps, who b. 16 Apr., 1869; son of Charles and Charity.
1029 Hattie May, 17 Mar., 1872; d. 18 Mar., 1872.
1030 Meritt P., 1 Aug., 1874.

583 **Egbert Lillie** (Merritt-Stephen-Stephen-Louis, b. Ticonderoga, N. Y., 8 June, 1847, enlisted at Poultney, Vt., 19 Dec., 1863, being 15½ years old. Was assigned to Co. B, 2d. Vt. Volunteers and the three brothers came home together at the end of the war. Was in the following battles: Spotsylvania Court House, Cold Harbor, Welden Railroad, Petersburg, Charleston, Winchester, Fishers Hill, Cedar Creek and Petersburg 2d. battle. Was wounded in the right knee while on skirmish duty at Petersburg, 27 Mar., 1865, and while in the hospital shook hands with President Lincoln a few days before he was shot; ch. mar. Wells, Vt., 17 July, 1869, Henrietta Louisa Lamb, who b. Poultney, Vt., 18 Sept., 1850, dau. of William and Fanny M. (Pray); ch.

*1031 William Walter, 27 Nov., 1870.
1032 Bertha Alice, 19 Oct., 1874.
*1033 Jessie Louise, 10 Dec., 1875; d. 29 Sept., 1900.
1034 Ella Grace, 25 Dec., 1881; d. 17 July, 1887.
1035 Harold Stephen, 20 May, 1883.
1936 George Eghert, 22 June, 1888, served in Co. K., 311 Inf., in World War.

585 **Mary Cornelia** (George-Stephen-Stephen-Louis), b. Poultney, Vt., 14 Dec., 1840; d. there 19 Oct., 1864; mar. Hampton, N. Y., 6 Nov., 1860, Hiram B. Prouty who b. Kendall, N. Y., 10 Apr., 1835, son of Linus E. and Betsey E. (Tooley).

586 **George Fritz** (George-Stephen-Stephen-Louis), b. Poultney, Vt., 15 Sept., 1845; d. Caldwell, 8 Jan., 1895; mar.

Fort Ann, N. Y., 30 Mar., 1868, Mary Ann (Barber) Noxon, who b. Rutland, Vt., 1840; d. Caldwell, 8 Dec., 1903; dau. Hezekiah and Evaline (Glynn); no ch.

587 **Fanny Esther** (George-Stephen-Stephen-Louis), b. Poultney, Vt., 30 Jan., 1848; mar. Hampton, N. Y., 19 Dec. 1870, Ralph Edwin Wilson who b. Castleton, Vt., 24 Apr., 1850, son Ralph Moore and Fannie (Gould); no ch.

588 **Edward Carlton** (George-Stephen-Stephen-Louis), b. Poultney, Vt., 10 Sept., 1854; mar. there 13 Jan., 1872, Catherine F. Jones who d. 7 Apr., 1872; mar. 2nd Hamilton, N. Y., 27 Dec. 1872, Mrs. Louisa A. Sidney who b. Poultney, Vt., 18 Oct., 1845; d. Benson, Vt., 18 Dec., 1892; mar. 3d Benson, Vt., 21 Mar., 1904, Lucy P. (Hale) Cowee who b. Benson, 8 Sept., 1842; dau. Joseph and Permilia; ch.

1037 George Washington, 2 Mar., 1872; d. 16 Mar., 1872.

592 **Emma Rosealthea** (Jonas-Stephen-Stephen-Louis), b. Jericho, Vt., 11 Apr., 1850; mar. Rutland Vt., 26 June, 1873, Edward Bowman who b. Manchester, 6 Mar., 1848; d. Rutland, Vt., 17 May, 1905; stock farmer, in Civil War, 63-65, son of Eleazer and Mary (Dale); no ch.

593 **Emmett Irving** (Jonas-Stephen-Stephen-Louis), b. Poultney, Vt., 12 May, 1856; d. Rutland, Vt. 4 Apr., 1900; clerk and a fine musician, was one of the three selected by a Boston Opera Co. as the Best in Rutland which is quite a music centre; mar. Rutand, 5 Mar., 1880, Carrie Coppins who b. Rutland, 5 Aug., 1857, dau. of Philip and Charlotte (Hagar); no ch.

595 **Lillie Evaline** (Robert-Stephen-Stephen-Louis) b. Castleton, Vt., 11 June, 1861; mar. Philadelphia, Pa., 22 May, 1902, James Dean, who b. Blooming Grove, N. Y., 17 Mar., 1860; d. Philadelphia, Pa., 2 June, 1912, son James H. and Almira (Hudson); no ch.

596 **Abel Thornton** (Robert-Stephen-Stephen-Louis) b. Castleton, Vt., 30 Sept., 1864; mar. Philadelphia, Pa., 5 Nov., 1900, Annie H. Erickson, who b. Frederica, Del., 1 Sept. 1864; d. 9 Nov., 1913, dau. Capt. John and Sallie (Bowers); no ch.

597 **Robert Emmett** (Robert-Stephen-Stephen-Louis) b. Castleton, Vt., 28 Aug., 1866; mar. Pendleton, Ind., 4 Mar., 1898, Elnora Beatrice Swain who b. there 4 July, 1871; dau. of Charles Edwin and Margaret (Brown) ch. b. Pendleton.

1038 Robert Emmett, 1 Sept., 1899.
1039 Charles Swain, 27 July, 1901.

607 **Simon** (Riley-William-Stephen-Louis) b. Durham, Can., 13 July, 1845; mar. Barton, Vt., Sept., 1877, Maria N. Costello, who d. Coventry, Vt., 9 Jan., 1885—31; mar. 2d. Derby Vt., 11 Jan., 1895, Alice Bershaw, who b. there 4 Oct., 1861, dau. John and Ellen (Libby); ch.

1040 Elmer Ellsworth, 4 Apr., 1882.
1041 Burt.

610 **Cyrus Foss** (Charles-William-Stephen-Louis) b. Durham, Can., 22 Dec., 1854, carpenter and builder and cabinet maker; mar. Irasburg, Vt., 18 Sept., 1884, Rosetta Ann Robinson, who b. Bafford, Can., 5 Feb., 1864, dau. of George and Nancy (Glover); ch.

1042 Charles Riley, 24 Mar., 1894, was in World War two years, Co. F. 218 Reg., Steam Engineer and Electrician.

611 **Mary** (Franklin-William-Stephen-Louis) mar. Derby, Vt., Austin Foss; mar. 2d. Charleston, Vt., Nathan Nichols, who d. 7 Apr., 1909, son of Elijah and Mary.

616 **George** (Jacob-William-Stephen-Louis) b. Durham, Can., 3 Nov., 1841; mar. Orange, Mass., 14 Sept., 1868, Georgia Ella Woodward, who b. Royalton, Mass., 22 May, 1847 dau. Hiram and Mary Ellen (Shattuck); no ch.

617 **Harriet** (Jacob-William-Stephen-Louis) b. Derby, Vt., 7 Apr., 1843; mar. Brownington, Vt., 22 Aug., 1862, Marquis De Lafayette West, who b. Derby, 27 Mar., 1843 son of William and Betsey (Ramsdell).

1043 Willie E., b. Salem, Vt., 22 June, 1863; mar. Effie Verteau.

618 **Dr. Wallace** (Jacob-William-Stephen-Louis) b. Denby Vt., mar. Eliza Maranville, dau. Franklin and Electa. see No. 614.

622 **Galusha** (Jacob-William-Stephen-Louis) b. Salem, Vt., 13 Aug., 1853, laborer; mar. Stanstead, Can., 4 Nov., 1872, Ella Harvey, who b. 24 Dec., 1854, dau. Frank and Harriet (McDonald); ch.

*1044 Adelbert, 16 Mar., 1876.

629 **Lewis Stephen** (Stephen-James-Stephen-Louis) b. Sudbury, Vt., 29 Sept., 1846; d. Springfield, Mass., 17 Apr., 1910, carpenter; mar. Ira, Vt., 25 Dec., 1865, Martha Maria Rounds, who b. Clarenden, Vt., 23 Mar., 1847; d. Lynn, Mass., 15 Sept., 1896, dau. of William M. and Maria (Sanderson). He was three years and four months in Civil War, 10 Inf.; ch.

*1045 George Lewis, 21 Mar., 1868.

630 **Edward Dwight** (Stephen-James-Stephen-Louis), b. Clarenden, Vt., 17 Aug., 1855; d. Springfield, Vt., 27 June, 1914; farmer; was in Civil War; mar. Danby, Vt., 27 Mar., 1878, Alice Marshall Coleman, who b. Milton, N. Y., 13 Jan., 1860; d. Springfield, Vt., 18 Jan., 1919; dau. William and Susan (Marshall). ch. b. Danby, Vt.

*1046 Mabel Blanch, 15 June, 1879.

*1047 William Raymond, 12 Sept., 1883.

*1048 Susan Emeline, 22 Jan., 1885.

631 **Charles Henry,** (Stephen-James-Stephen-Louis), b. Clarenden, Vt., 5 Aug., 1859; mar. Wallingford, Vt., 9 Oct., 1884, Elizabeth H. Baker, who b. Danby, Vt., 18 Apr., 1863; dau. Stephen and Olive (Holden). Ch.

*1049 Emeline Benham, 6 Aug., 1888.
1050 Cecil Stephen, 7 June, 1893; d. 29 Sept., 1899.

632 **Rollin James** (Stephen-James-Stephen-Louis), b. Clarenden, Vt., 3 May, 1862; farmer; mar. Wallingford, Vt., 3 July, 1895, Katie L. Eddy, who b. Clarenden, Vt., 25 July, 1877; dau. J. F. and Rosina S. (Baker). Ch.

*1051 Stephen Jay, 15 May, 1898.
1052 Esther Luella, 29 Jan., 1901.
1053 Catherine Lillian, 8 Dec., 1904.
1054 Adeline Rosina, 6 Nov., 1911.
1055 Sherwin Edward, 23 Aug., 1914.

633 **Adaline Marilla** (Stephen-James-Stephen-Louis), b. Clarenden, Vt., 26 May, 1853; mar. Mechanicsville, (now Belmont) Vt., 9 Nov., 1872, Ezra Willard Titus, who b. Wallingford, Vt., 29 Jan., 1844; son Isaac O. and Philinda (Hart) —no ch.

634 **Nancy Jane** (Andrew-James-Stephen-Louis), b. Tinmouth, Vt., 12 Apr., 1839; d. Kalamazoo, Mich., 30 Oct., 1901; mar. Lewinsville, Va., 4 Dec., 1855, John Jay Smith, who b. Riga, N.Y., 6 Nov., 1834; d. Kalamazoo, Mich., 21 Feb., 1911; carpenter and builder; son of Phineas and Electa (Marsh). Ch.

1056 Electa Abigail, 7 June, 1858; mar. 17 June, 1890, George H. Chandler. Ch. Anna M. E., 10 July, 1896; mar. 22 June, 1920, William John Williams.

1057 Flora Amelia, b. 16 Apr., 1860; mar. Decatur, Mich., 8 Feb., 1881, Hollis W. Keables. Ch.—Margery E., 19 July, 1884; mar. 9 Oct., 1906, John L. Forsythe; (ch.—Alan, 6 May, 1908; d. 4 Mar., 1912; Nancy Jane, 14 June, 1911), Doris, b.————; mar. Sept., 1913, Robert Altman (ch.—Susan K., 20 Sept., 1915; Robert Clark).

636 **James Potter Phillips** (Andrew-James-Stephen-Louis) b. Danby, Vt., 16 Nov., 1851; d. Rutland, Vt., 25 Apr., 1897; a commercial salesman; mar. Middletown, Vt., 18 June, 1874, Laura Gates, who b. Granville, N. Y., 7 Dec., 1854; dau. Russell and Polly (Jones); ch.

*1058 James Burt, 11 Jan., 1875.
1059 Eber, 13 Nov., 1876; d. 15 Jan., 1877.
1060 A——— J., 26 June, 1878; d. 1 Dec., 1889.
1061 Lena Nell, 13 June, 1880; d. 3 June, 1887.
1062 Roy, 14 Oct., 1883; d. 10 Aug., 1886.

638 **Harriet** (Henry-James-Stephen-Louis) b. Poultney, Vt., 29 Jan., 1842; mar. Sudbury, Vt., 7 Feb., 1861, Emmett W. Sherman who b. Castleton, Vt., 25 June, 1840, son of Barnum and Mary (Johnson).

1063 George E., 30 July, 1862; d. 30 Nov., 1882.
1064 Henry D., 7 Dec., 1864; d. 16 Aug., 1886.
1065 Lena A. 22 Apr., 1870; d. 14 Aug., 1918; mar. 16 Aug., 1893, Elmer Benedict; ch. J. Sherman, 15 Jan., 1895, enl. 3 Oct., 1918, Co. A. 1st. Batt., at Washington, D. C.; Clarence E., 14 Feb., 1901; Harriet E., 21 Apr., 1904.
1066 David Clarence, 25 Dec., 1874; mar. 1895, Pauline Burk.

640 **Dewitt Henry** (Henry-James-Stephen-Louis), b. Poultney, Vt., 4 Jan., 1844; mar. Winchester, N. H., 13 Sept., 1877, Clara A. Thompson who b. Sandwich, N. H., 28 Jan., 1856; dau. John C. and Susan (Fosgate).

641 **Charles Harrison** (Henry-James-Stephen-Louis), b. Poultney, Vt., 3 Nov., 1851; mar. Middletown, Vt., 27 May, 1882, Martha Bassett; ch.

1067 Harry.
1068 Maud; mar. Harry Russell.
1069 Elsie.
1070 Charles W., in France in World War.

642 **Mercy Jane** (Dighton-James-Stephen-Louis), b. Tinmouth, Vt., 14 Nov., 1844; d. Pawlet, Vt., 28 Aug., 1904; mar. Danby, Vt., 13 Nov., 1866, John Frisbie who d. Chester, 30 Oct., 1902—63, son of James and Alzina (Hulett); no ch.

643 **Josiah P.** (Dighton-James-Stephen-Louis), b. 26 Dec., 1852; mar. Granville (N. Y., ?) 23 Nov., 1904, Flora Lee Van Guilder who b. Poultney, Vt., 5 May, 1884; dau. of David and Mary (Inglesby).

645 **Ina** (Dighton-James-Stephen-Louis), b. 3 Oct., 1854; mar. Pawlet, Vt., 31 Dec., 1874, James Woods, son of Stephen and Harriet.

646 **Albert D.** (Dighton-James-Stephen-Louis), b. Danby, Vt., 19 June, 1857; mar. Mt. Holly, Vt., 10 Mar., 1881, Velma Agnes Davenport who b. there 9 Jan., 1863, dau. Elijah W. and Merium Agnes (Wright); ch.

1071 Helen Velma, 27 May, 1890.
1072 Iva Leah, 23 Apr., 1900; d. 15 Sept., 1900.
1073 Quincy Albert, 8 Nov., 1904.

647 **Eva** (Dighton-James-Stephen-Louis), b. Danby, Vt., 6 Mar., 1858; mar. Granville, N. Y., 25 Jan. 1883, Frank Colvin who b. Danby, 3 June, 1857, son of Caleb and Leonora (Bromley); ch.

1074 Damon, 7 July, 1885.
1075 Paul D., 26 Oct., 1888.
1076 Tina E., 27 Mar., 1890; d. 16 June, 1900.

649 **Bertha May** (Dighton-James-Stephen-Louis), b. Danby, Vt., 27 Feb. 1863; mar. Granville, N. Y., 28 Dec., 1880, Josiah E. Phillips who b. Tinmouth, Vt., 18 June, 1858, son of Josiah and Mary (Grover).

1077 Alice May, 4 Sept., 1881; d. 19 Apr., 1907.

650 **Emmett** (Dighton-James-Stephen-Louis), b. Danby, Vt., 22 Nov., 1865, farmer; mar. there 26 Nov., 1886, Hattie Lois Rogers, who b. Tinmouth, Vt., 20 Nov., 1873, dau. Joel and Anna (Baker); ch.

1078 Mary Ann, 2 Sept., 1887; mar. Chaney Allen.
*1079 Anson Emmett, 30 Mar., 1890.
1080 Ethel Lois, 18 May, 1895.

666 **Betsey Emma** (Job-Jonathan-Jonathan-Chaumont-Lois), b. Dartmouth, Mass., 10 Mar., 1853; d. New Bedford, 22 Mar., 1908; mar. Freetown, 21 Mar., 1869, Nehemiah D. Braley, who b. Freetown, 2 Feb., 1841; d. ————, son of Jesse and Rhoda (Haskell).

1081 Emma E., 21 Dec., 1871; d. 24 Aug., 1913; mar. Charles L. Sylvia; ch.: Charles W., mar. Esther Ryanson-Winifred.
1082 Delia Isabel, ————; mar. Herbert Hammond; 2d, William Wordell; ch. b. Hammond, Herbert Alonzo.
1083 Herbert Waldo, ————, 1877; mar. Christine Mastera; ch.: Louisa, Elvira, Charles.
1084 George, 3 Dec., 1880; unm.
1085 Alton, 3 Dec., 1883.
1086 Alfred, 3 Dec., 1883; both d. age 9 mos.
1087 Lydia Geneva, 5 May, 1888; mar. William Bouchard; ch.: Louis William, 11 June, 1906; Lenwood Edwin, 15 Dec., 1907; Raymond Joseph, 31 Dec., 1910; Warren Stanley, 31 Aug., 1913; Julia Theresa Louise, 20 Aug., 1916; Preston Lawrence, 10 Jan., 1919.
1088 Blanche A., 31 Dec., 1890; mar. Joseph Jeffson; ch.: Margaret Adelaide, Beatrice May.

667 **Carrie Eliza** (Job-Jonathan-Jonathan-Chaumont-Louis), b. Freetown, Mass., 11 Jan., 1856; mar. 15 Feb., 1873, Everett Arthur Lucas, who b. Freetown, 20 Aug., 1854, son of Job and Cordelia (Braley).

1089 Grace Eveline, 20 Dec., 1873.
1090 Arthur M. 13 Aug., 1885.

668 **Amy Elizabeth** (Job-Jonathan-Jonathan-Chaumont-Louis), b. Freetown, Mass., 17 Jan., 1859; mar. Providence, R.I., 15 Feb., 1873, Augustus H. Cheesbrough; mar. 2d New Bedford, 31 Dec., 1884, Charles M. Snow, who b. Westport, son of James and Louisa; ch. b. Cheesbrough.

1091 Gertrude, 7 Dec., 1874; d. 8 Mar., 1875.

1092 Harrie H., b. Chilmark, 24 Oct., 1877; d. 25 Oct., 1877.

670 **Job Willard** (Job-Jonathan-Jonathan-Chaumont-Louis), b. Freetown, Mass., 24 Jan., 1864; mar. Dartmouth, 14 Dec., 1884, Mary Allen, who b. there; d. New Bedford abt. 1886, dau. Warren and Sarah (Haskell); mar. 2d, New Bedford, 7 Jan., 1889, Isola A. Russell, who b. Dartmouth, 6 Mar., 1873, dau. Thomas A. and Emma H. (Cowen); (she mar. 2nd, Luther K. See No. 691); ch.

*1093 James Henry, 24 Apr., 1893.

1094 Thomas Job, 30 Aug., 1895, served in Merchant Marine in World War.

*1095 Millie Russell, 28 Mar., 1897.

671 **Ruth P.** (Job-Jonathan-Jonathan-Chaumont-Louis) b. Freetown, Mass., 27 Jan., 1866; mar. Lakeville, Mass., 22 Oct., 1884, Ansel E. Reynolds, who b. Freetown, 28 Nov., 1865, son of Gideon and Mary (Pittsley); ch.

1096 Lillian Elizabeth, 21 Oct., 1886.

1097 Orra Isabel, 6 Dec., 1888; mar. George Lackie.

1098 Gertrude Hilda, 9 Dec., 1891.

1099 Vera Elmeda, 3 Dec., 1893.

1100 Adelbert Ansel, 9 Aug., 1900.

1101 Percy Ellis, 1 Jan., 1906.

673 **Everett A.**, (Job-Jonathan-Jonathan-Chaumont-Louis) b. Freetown, Mass., 16 Aug., 1872; mar. there 18 Aug., 1895, Addie G. DeMoranville, who b. Raynham, Mass., 24 Feb., 1881, dau. of George B. and Amy A. (Pittsley) see No. 725; ch. b. Freetown.

1102 Irving A., 17 Feb. 1898.

1103 Adelaide A. Z., 1 Mar., 1905; d. 20 Apr., 1920.

1104 Eveline G., 18 Dec., 1906.

674 **Valmer A.** (Job-Jonathan-Jonathan-Chaumont-Louis) b. Freetown, Mass., 8 Aug., 1875; mar. New Bedford, Mass., 30 Nov., 18—, Mary Ethel Pittsley, who b. Freetown, 30 Nov., 1882, dau. of George and Emma (Borden); mar. 2d. Brockton, Mass., 15 Dec., 1919, Mrs. Florence Beacon; ch.

1105 Valmir Sanford, 19 Sept., 1902.
1106 Ivan Arnold, d. Freetown, 15 July, 1903—0-2-5.
1107 Irving C., d. Freetown, 29 Nov., 1904—1-6-19.
1108 George Gideon, d. Freetown, 6 Sept., 1905—1-0-1.

675 **Edward C.** (Job-Jonathan-Jonathan-Chaumont-Louis) b. Freetown, Mass., 25 Mar., 1879; mar. New Bedford, Mass., 6 Feb., 1899, Lurana E. Reynolds, who b. Dartmouth, Mass., 15 May, 1883; ch.

*1109 Hazel Evaline, 9 June, 1900.
1110 Myrtle Ella, 21 Jan., 1903.

680 **Laura E.** (Jonathan-Jonathan-Jonathan-Chaumont-Louis) b. Dartmouth, Mass., mar. New Bedford, 19 Jan., 1888, Theodore B. Soule, who b. Westport, son of Isaac and Sarah; ch.

1111 Rosella C., 28 Aug., 1863.
1112 Son, Jan., 1865.

686 **Samuel Herbert** (Samuel-Jonathan-Jonathan-Chaumont-Louis) b. Westport, Mass., 12 Apr., 1856, carpenter, was the first president of Demaranville Association; mar. Tiverton, R. I., 7 Oct., 1877, Julia Emma Kirby, who b. Westport, 23 Oct., 1859; d. New Bedford, Mass., 29 Feb., 1904, dau. of Tillinghast and Hannah (Sherman); mar. 2d. New Bedford, 29 Nov., 1905, Sarah Eliza Haskell, who b. Westport, 3 May, 1866, dau. of Leonidas and Patience(Reynolds); ch.

1113 Herbert E., b. Westport, 20 Sept., 1878; d. 28 Dec., 1879.
*1114 Mary Olive, b. do. 26 Nov., 1880.
1115 Ethel Estella, b. do. 17 Oct., 1882; d. 26 July 1884.

*1116 Lizzie Emma, b. do. 26 July, 1886.
*1117 Clifford Samuel, b. do. 25 Mar., 1888.
1118 Clarence Ellsworth, b. do. 3 June, 1891; d. 4 Aug., 1891.
1119 Forest N., b. New Bedford, 7 Oct., 1895; d. 12 Sept., 1896.
1120 Paul Ellsworth, b. do. 8 Oct., 1896; d. 24 June, 1902.
1121 Milton Leonard, b. do. 24 Oct., 1897; in U. S. N. in World War.
1122 Austin Bradford, b. do. 8 Apr., 1901; d. 30 July, 1901.

687 **Walter Frank** (Samuel-Jonathan-Jonathan-Chaumont-Louis),b. Westport, Mass., 7 Oct., 1857; d. New Bedford, 23 Apr., 1910, Carpenter; mar. Dartmouth, Mass., 13 Oct., 1878, Ella Frances Spooner, who b. Acushnet, Mass., 5 Apr., 1856; dau. Daniel H. and Rhuama (Omans).

1123 Myra Evelyn, 2 Aug., 1879; d. 15 June, 1882.
*1124 Frederick, 11 Dec., 1880.
*1125 Sidney B., 2 Dec., 1882.
1126 Gertrude, 6 Dec., 1886; unm.
*1127 Oscar, 15 July, 1894.
1128 Elva, 5 Aug., 1889; d. 29 Feb., 1892.

688 **James Bradford** (Samuel-Jonathan-Jonathan-Chaumont-Louis), b. Westport, 27 May, 1859,carpenter, mar. New Bedford, Mass., 5 Oct., 1889, Deborah A. Borden, who b. Tiverton, R. I., 5 Oct., 1872; d. there 1 Nov., 1900, dau. Isaac and Betsey (Tripp), mar. 2d. New Bedford, 11 Sept., 1902, Bertha Estella Tripp who b. 17 July, 1874; d. New Bedford, 17 Apr., 1906; dau. of Alfred R. and Elizabeth (Snell); mar. 3d., New Bedford, 24 Dec., 1908, Mary I. Jones, who b. Dartmouth, Feb., 1873; d. there 24 Feb., 1917;dau. John and Mary E. (Sherman); ch.

*1129 Betsey May, 16 Mar., 1892.
1130 Henry E., b. Tiverton, 4 Aug., 1890; d. 7 Mar., 1891.

1131 Violet Estella, b. New Bedford, 24 Jan., 1904.
1132 Esther Bradford, b. Sept. 1910, d. July, 1917.
1133 Mary Jane, 21 June, 1912; d. 21 June, 1912.

689 **Ida May** (Samuel-Jonathan-Jonathan-Chaumont-Louis), b. Westport, Mass., 2 Mar., 1861; mar. New Bedford, Mass., 17 Dec., 1878, David Wallace Caswell, who b. Acushnet, Mass., 14 Nov., 1855; d. New Bedford, 27 Feb., 1921, a Twist Drill employee, son of David Pratt and Sybil Brightman (Reynolds); ch. b. New Bedford.

1134 Wallace Clifton, 1 Nov., 1879; mar. 1 Nov., 1899, Ida Lillian Turner, who b. 20 Mar., 1884, dau.Andrew and Martha (Butts), ch. Beatrix Turner, 28 Jan., 1903—Winifred Alice, 9 Jan., 1907; Muriel Mabel, 2 July, 1911; Wallace Clifton, Jr., 13 Sept., 1916.

1135 Edna Lucella, 20 May, 1881; d. 14 Nov., 1919; mar. 29 Nov., 1899, Herbert Elmer Davis who b. 2 Oct., 1878, son of Charles and Margaret (Fitzgerald), ch. Lynwood Caswell, 24 Jan., 1901; Lucella May, 17 Mar. 1905; Barbara Elmer,16 July, 1915. Mrs. Davis was the first secretary of the DeMaranville Association and composed the "Family Song" sung to the tune of "Juanita" which follows:

Far o'er the hillside
Comes a call so loud and full;
Far o'er the waters
Comes a call so true—
Come to the Re-Union.
Where the kindred spirit dwells;
Meet with those who know you,
Speak to those who love you.

Chorus: Coming, we are coming;
We'll grasp each other by the hand
Coming, we are coming;
We'll linger awhile.
God's richest blessing
Rest upon this family
As one true body.
May we in love be
Helpful,kind and loyal
In true love and purity.
Be proud of our name,
De Maranville in fame.

Chorus: Loyal, oh be loyal,
To one another, oh be true;
Loyal, oh be loyal,
God will bless us too.

1136 Rev. Percy Warren, 15 July, 1883; mar. 15 July, 1903, May Crooker Goddard, who b. 16 July, 1883, dau. of James R. and Ellen (Crooker); ch.: Warren Duffield, b. New Bedford, 19 Feb., 1906; Donald Goddard, b. Portsmouth, N. H., 3 May, 1914.

1137 Alice Bradford, 8 Oct., 1887; d. 9 Oct., 1918; mar. 8 Oct., 1907, Elijah Lloyd Sherman, who b. 29 Dec. 1878, son of James Henry and Phebe A. (Gifford); ch.: Ruby Edna, 22 July, 1908; Carolyn Elaine, 25 May, 1912; Wendell Gifford, 17 May, 1917; d. 12 June, 1919.

690 **Arthur Warren** (Samuel-Jonathan-Jonathan-Chaumont-Louis), b. Westport, Mass., 17 May, 1863, carpenter; mar. New Bedford, 23 July, 1882, Annie Wright Williams, who b. Mystic, Conn., 23 Nov., 1866; d. New Bedford, 25 Feb., 1895, dau. of Thomas and Cynthia (DeWolf); mar. 2d, Providence, R. I., 29 Aug., 1899, Susan Douglass, who b. there 27 June, 1875, dau. of Patrick and Susan (McKenna). One of the Presidents of the DeMaranville Association; ch.

*1138 Elsie Wright, 28 Jan., 1890.
1139 Florence Louise, b. Rehoboth, 12 May, 1893; d. 12 Aug., 1893.
1140 Earl Stephen, b. Providence, 23 May, 1900; d. 16 June, 1900.
1141 Aaron Francis, b. Norwood, R. I., 19 Oct., 1901. The present Sec. of DeMaranville Association.
1142 Lloyd Stephen, b. do., 5 Sept., 1904.
1143 Melville Matthew, b. do., 6 Sept., 1906.
1144 Audrey Marie, b. do., 11 July, 1910.
1144a Etheldrea Rose, b. do., 26 May, 1914.

691 **Luther Kidder** (Samuel-Jonathan-Jonathan-Chaumont-Louis), b. Westport, Mass., 6 Oct., 1864, carpenter; mar. New Bedford, 9 Nov., 1886, Ada A. Cowen, who b. there 26 June, 1867; d. Middleboro, Mass., 4 Apr., 1917, dau. of Leonard M. and Jane C. (Andrews); mar. 2d, Middleboro, 22 June, 1918, Mrs. Isola A. (Russell) DeMaranville, who b. Dartmouth, Mass., 6 Mar., 1873, dau. of Thomas A. and Emma H. (Cowen); ch.

*1145 Maurice Andrew, 5. Jan., 1889.
*1146 Mabel Luther, 20 July, 1898.

693 **Charles E.** (Samuel-Jonathan-Jonathan-Chaumont-Louis), b. Dartmouth, Mass., 14 Jan., 1876; d. New Hall, Cal., 4 July, 1909; mar. Freetown, Mass., Cora Jennie Reynolds, who b. Acushnet, Mass.; d. New Bedford, 29 Mar., 1893-21-8-18, dau. of George F. and Anne O.; mar. 2d, New Bedford, 24 Apr., 1894, Margaret Jane McGowan, who b. Ireland abt. 10 June, 1871; d. New Bedford, 1 Mar., 1913, dau. of William and Martha (Robinson); ch. b. New Bedford.

*1147 Martha.
*1148 Samuel W., 10 July, 1896.
*1149 Victor, 20 Sept., 1898.
*1150 Myrtle, 6 Nov., 1900.

694 **Eva Frances** (Samuel-Jonathan-Jonathan-Chaumont-Louis), b. Dartmouth, Mass., 21 Jan., 1872; d. there 18 Feb., 1909; mar. New Bedford, 8 Dec., 1894, William C.

Pease, who b. Edgartown, Mass., 25 July, 1894; d. New Bedford, 11 Mar., 1898; son of William W. and Agnes M. (Chivers); mar. 2d, Dartmouth, 13 Jan., 1900, Andrew Rider, who b. Taunton, Mass., 12 Feb., 1867; son of Edward H. and Catherine (Borden). Ch. b. Pease.

1151 Eva C., 31 Mar., 1897; mar.
Ch. b. Ryder.
1152 Martha E., 22 June, 1903.
1153 Edward H. 21 Apr., 1906.

696 **Cora E.** (Samuel-Jonathan-Jonathan-Chaumont-Louis), b. Dartmouth, Mass., 18 June, 1876; mar. Fairhaven, Mass., Fred Catheart; she d. Marion, Mass., 24 Mar., 1899.

697 **Lester Wallace** (Samuel-Jonathan-Jonathan-Chaumont-Louis), b. Dartmouth, Mass., 23 Apr., 1878; laborer; mar. New Bedford, Mass., 21 Feb., 1899, Verna F. Lucas, who b. Freetown, Mass., 21 Feb., 1882; d. New Bedford, 25 Nov., 1918; dau. of Alden B. and Emily (Reynolds).

*1154 Florence Alice, 6 Jan., 1899.
1155 Maynard Lester, 17 Dec., 1900.
1156 Symon Augustus, 27 Nov., 1903.
1157 David Tripp, 9 Dec., 1904; d. 13 Dec., 1904.
1158 Verna Annis, 25 Jan., 1906.
1159 Alden Edgar, 1 Feb., 1909.
1160 Wilfred Thomas, 12 July, 1912.
1161 Alberta May, 19 Mar., 1914.

698 **Agnes** (Samuel - Jonathan - Jonathan - Chaumont-Louis), b. Dartmouth, Mass., 28 Mar., 1880; d. there 9 Apr., 1904; mar. New Bedford, 27 Sept., 1898, George Henry Wymer, who b. Lynd, Wis., 3 Oct., 1869; painter; son of Valentine and Hannah (Brooks). Ch.

1162 Howard Delmar, 11 Feb., 1901.
1163. Loring Henry, 9 May, 1903.

699 **Effie Alice** (Samuel-Jonathan-Jonathan-Chaumont-Louis), b. Dartmouth, Mass., 1 May, 1882; mar. Acushnet, Mass., 5 Jan., 1900, Ezra Alton Westgate, who b. Freetown, Mass., 1 Jan., 1882; son of Hiram and Betsey (Pittsley). Ch.

1164 Horace, 19 Dec., 1900; d. 7 Oct., 1903.
1165 Leland Edgar, 18 July, 1903.
1166 Florence Alberta, 23 Jan., 1909.
1167 Floyd A., 21 Jan., 1916.
1168 Wilson R., 12 Sept., 1918.

700 **Chester Braley** (Samuel-Jonathan-Jonathan-Chaumont-Louis), b. Dartmouth, Mass., 5 Nov., 1884; carpenter and teamster; mar. Brockton, Mass. 25 Dec., 1905, Florence Elizabeth Townsend, who b. Abington, Mass., 12 Apr., 1880; dau. of Daniel Everett and Laura E. Ch.

1169 Donald Bruce, b. New Bedford, 13 Dec., 1910.

701 **Gilbert Myron** (Samuel-Jonathan-Jonathan-Chaumon-Louis) b. Dartmouth, Mass., 17 Oct., 1886; mar. Providence, R. I., 14 Jan., 1909, Betsey Warren Tripp, who b. New Bedford, 4 July. 1893; dau. of Alvin Albert and Rebecca F. (Randall); ch.

1170 Lois Frances, 12 Nov., 1909, in Dartmouth.
1171 Mildred Esther, 7 July, 1911, in Dartmouth.
1172 Myron Gilbert, 31 July, 1913, in Dartmouth.
1173 Ruby Lucella, 24 Mar., 1915, in Dartmouth.
1174 Howard Tripp, 2 Sept., 1917, in Freetown.
1175 Eva Annie, 30 Apr., 1920, in Acushnet.
1176 Effie Alice, 30 Apr., 1920, in Acushnet.

702 **Edgar Howard** (Samuel-Jonathan-Jonathan-Chaumont-Louis), b. Dartmouth, Mass., 29 Feb., 1888; mar. Mattapoisett, Mass., 13 Sept., 1914, Maryan Machiel who b. Freetown,Mass., 13 Sept., 1895; dau. of Manuel and Mary ————; ch.

1177 Viola, 9 Sept., 1916; d. 12 Nov., 1918.

705 **James** (Stephen-Jonathan-Jonathan-Chaumont-Louis), b. 23 July 1858; mar. New Bedford, Mass., 22 Oct., 1879, Annie E. Smith, who b. Fairhaven, Mass., 1859; d. Pawtucket, R. I., 8 Nov., 1912; mar. 2d. there, 30 May, 1914, Rose E. Foster; ch. adop.

*1178 Louis Joseph, 19 Aug., 1875.

708 **Alton** (Stephen - Jonathan - Jonathan - Chaumont-Louis) b. New Bedford, Mass., 25 July, 1884; mar. Fairhaven, Mass., 20 June, 1906, Lucy A. Guilford, who b. New Bedford, dau. Frank T. and Annie R. (Sears); ch.

1179 Donald.

709 **Charles Augustus** (Daniel--Jonathan--Jonathan--Chaumont-Louis), b. New Bedford, Mass., 28 May, 1869; mar. there 5 Jan., 1893, Ellen Garlington who b. Fiskdale, Mass., 2 June, 1872; dau. of James and Mary Jane; ch.

1180 Charles A., 2 July, 1895.

1181 Doris Mandeline, 3 June, 1897, unm.

710 **Daniel Herbert** (Daniel-Jonathan-Jonathan-Chaumont-Louis), b. New Bedford 4 Sept., 1864, Auto Salesman; mar. New Bedford, 25 Dec., 1884, Thankful Etta Dammon who b. there 30 June, 1867, dau. of Thomas H. and Henrietta ch. b. New Bedford.

*1182 Harold Augustus, 26 Oct., 1891.

1183 Herbert Clifton, 1 Sept., 1886; mar. there 14 May, 1910, Hazel B. Gifford.

1184 Edgar Louis, 31 Oct., 1888; mar. Lucy ———

*1185 Mary, 31 Oct., 1893.

1186 Grace Hicks, 12 Aug., 1895; d. 6 Nov., 1920; mar. 1 July, 1920, Archibald William Clark.

1187 Edith Mildred, 1 Dec., 1898.

1188 Byron Paul, 22 Mar., 1900.

1189 Daniel Howard, 7 Jan., 1902; d.

1190 Marion Hazel, 25 July, 1903.

*1191 Ethel May, 25 July, 1890.

1192 Wesley Harvey, 16 Mar., 1907.

1193 Florence Irene, 28 Jan., 1911.

711 **Louis Francis** (Daniel-Jonathan-Jonathan-Chaumont-Louis), b. New Bedford, Mass., 4 Jan., 1867, manager of New Bedford Teaming Co. and dealer in Realty; mar. New Bedford, 1 Sept., 1892, Addie Boutelle Braley who b. there 16 Jan., 1874, d. Los Angeles, Cal., 25 Jan., 1906, dau. Geo. F. and Harriet M. (Reynolds), mar. 2d. Santa Anna, Cal., 7 Apr., 1909, Minnie H. Grey, who b. Conneaut, O.; ch.

1194 Minerva D., b. New Bedford, 6 Aug., 1892; mar. Pomona, Cal., 28 Nov., 1912, Edward Whitcomb Terry Nast, who b. Denver, Col., Oct., 1889—ch. Beverly Rosslyn, 5 July, 1914.

1195 Marjorie, b. New Bedford, 27 June, 1896; mar. Los Angeles, Cal., Jan., 1915, Neil W. McGinnis—ch. Gordon, d. 11 Feb., 1916, Marjorie and inf. dau. d. 31 Oct., 1918.

712 **Theron** (Daniel - Jonathan - Jonathan - Chaumont - Louis), b. New Bedford, Mass., 28 Feb., 1880; mar. New Bedford, 23 June, 1906, Estella R. Shaw, who b. New Bedford, 10 Jan., 1885, dau. Benj. S. and Mary E. (Manchester).

723 **Bertha E.** (George-Jonathan-Jonathan-Chaumont-Louis), b. Dartmouth, Mass., 8 Mar., 1879; mar. there Asher A. Morgan; ch.

1196 Ernest M., 20 Feb., 1897.

1197 Roy A., 13 Aug., 1901.

1198 Maurice E., 25 Aug., 1903.

749 **Eleazer** (Reuben-Chaumont-Nehemiah-Chaumont-Louis), b. Freetown, Mass., 6 Jan., 1851; d. Taunton, Mass., 10 Sept., 1866; mar. Freetown, 10 June, 1872, Sarah Amanda Jaquet, who b. Fairhaven, Mass., 17 Mar., 1853, dau. William and Abbie (Pittsley); ch.

*1199 Mary Ellen, 30 May, 1873.

*1200 Eleazer Frederick, 19 Feb., 1875.

1201 Jessie L., 24 May, 1878; died 23 Apr., 1884.

750 **Reuben Mason** (Reuben - Chaumont - Nehemiah - Chaumont-Louis), b. Freetown, Mass., 28 Apr., 1853; d. Lakeville, Mass., 30 Oct., 1877; mar. there Susan Westgate, dau. Preserved and Niobe (Braley).

1202 Henry, ————; d. ————.

1203 Lillian, ————; d. ————.

1204 Reuben, ————; d. 18 Nov., 1881-5-11-7.

751 **Charles H.** (Reuben-Chaumont-Nehemiah-Chaumont-Louis), b. Fairhaven, Mass., 2 Apr., 1856; d. Lakeville, Mass., 5 July, 1894; mar. Tiverton, R. I., 19 Mar., 1874, Al-

mira Josephine Haskell, who b. Freetown, Mass., 28 Nov., 1858; d. Berkley, Mass., 20 May, 1884; mar. 2d, Newport, R. I., 10 July, 1884, Hattie J. Haskell, who b. Berkley, 24 May, 1868, both daus. James and Almira (Clark); ch.

*1205 Nellie May, 16 May, 1876.

1206 Isabel, b. Middleboro, Mass., 23 Dec., ——; mar. Newton, Mass., Frederick Chick.

1207 Charles Herbert, 18 Sept., ——; d. ————.

1208 Richard Henry, b. Lakeville, 18 Sept., 1892.

1209 Charles Franklin, b. Middleboro, 10 Mar., 1886; mar. Ruth Wilbraham.

752 **Abner** (Reuben - Chaumont - Nehemiah-Chaumont-Louis), b. Freetown, Mass., 27 Aug., 1858; d. Lakeville, Mass. 8 Mar., 1893; mar. Clarinda Melissa Haskins, who b. Sandwich, Mass.; d. Lakeville, Mass., 15 Sept., 1900—45, dau. Timothy and Priscilla (Weston); no ch.

753 **Jarvis R.** (Reuben-Chaumont-Nehemiah-Chaumont-Louis), b. Freetown, Mass., 18 May, 1862; mar. Tiverton, R. I., 4 Aug., 1879, Mrs. Sarah A. (Jaquet) (DeMoranville) who b. Fairhaven, 17 Mar., 1853 (widow of No. 749) dau. of William and Abby (Pittsley); no ch.

755 **Laura Ann** (Reuben-Chaumont-Nehemiah-Chaumont-Louis), b. Freetown, Mass., 8 Apr., 1866; mar. Warren, R. I., 2 Jan., 1884, Charles William Clark, who b. Freetown, 5 Sept., 1848, son of Joseph H. and Eunice W. (Hathaway); no ch.

756 **Deborah Frances** (Reuben-Chaumont-Nehemiah-Chaumont-Louis), b. Freetown, Mass., d. Lakeville, Mass., 19 July, 1887—20; mar., there 18 Apr., 1885, Charles Wilbur, who b. Freetown, son of Joseph and Abby.

757 **Hannah Maria** (Reuben-Chaumont-Nehemiah-Chaumont-Louis), b. Middleboro, Mass. mar. New Bedford, 9 Aug., 1887, Eugene F. Reynolds, who b. Freetown, Mass., 22 July, 1870, son of Gideon and Mary (Pittsley); ch.

1210 Elmer Eugene, 17 May, 1890.

1211 Jesse Clifton, 25 Feb., 1892.

1212 Ada Ellen, 17 Feb., 1894.
1213 Maurice Albert, 6 Feb., 1898.
1214 Leon Francis, 28 June, 1899.

758 **Addie Elizabeth** (Reuben-Chaumont-Nehemiah-Chaumont-Louis) b. Lakeville; mar. Raynham, Mass., 18 Apr., 1885, Charles Wilbur, who b. Freetown, son of Joseph and Abby; ch.

1215 Son, 13 Oct., 1891.
1216 Edith Elizabeth, 8 Apr., 1890.
1217 Grace, 4 Nov., 1893.
1218 Joseph, 20 Nov., 1896.
1219 Bertha Gladys, 15 Mar., 1898.
1220 Doris Beatrice, 11 Aug., 1906.
1221 Ruth, 24 Aug., 1902.

759 **Florence A.** (Reuben-Chaumont-Nehemiah-Chaumont-Louis) b. Lakeville, Mass., 9 Feb., 1876; d. Lakeville, 3 Jan., 1897; mar. there 20 Sept., 1890, William Wilbur, who b. Raynham, son of Joseph and Abby; ch.

1222 William.
1123 Ernest.
1224 Archie Irving, 30 Jan., 1896.

765 **Sarah E.** (Jarvis-Chaumont-Nehemiah-Chaumont-Louis) b. Freetown, Mass., 3 Apr., 1862; d. Taunton, Mass., 21 Jan., 1884; mar. Lakeville, Mass., 18 Feb., 1883, Henry F. Braley, who b. New Bedford, 3 Nov., 1863, son of Benj. F. and Eliza J., (Reynolds); ch.

1225 Sarah D., 1 Jan., 1884; d. 21 Jan., 1884.

766 **Charles Nelson** (Jarvis-Chaumont-Nehemiah-Chaumont-Louis) b. Freetown, Mass., 3 Jan., 1865, a stationary fireman; mar. Acushnet, Mass., 30 Oct., 1886, Mattie Frances Pittsley, who b. there 30 Oct., 1869, dau. Francis and Cordelia (DeMoranville) see No. 846; ch.

1226 Maud Frances, b. Taunton, 1 Feb., 1891.
*1227 Harold Clifton, 26 Mar., 1893.
1228 Leslie Grant, b. Lakeville, 8 Mar., 1896, enlisted 28 Mar., 1918, 303d Inf. of H. Co., was in A. E. F. and Army of Occupation to

June, 1919, when overseas was transferred to Co. K, 18th Inf., 1st Div., on June 1, 1919, his whole Co. was cited for gallantry. Was in following engagements—Sarzerais Sector, Aug., 15-18; St. Mihiel Offensive, Sept., 12-13—; Meuse Argonne, Oct. 1-12, Nov. 5-8, 1918.

767 **Adelaide May** (Jarvis-Chaumont-Nehemiah-Chaumont-Louis), b. Freetown, Mass., 23 Jan., 1867; mar. Taunton, Mass., 26 July, 1882, Gideon Walter Reynolds, who b. Freetown, 26 June, 1864; son of Gideon and Mary (Pittsley). Ch.

1229 Edith May, 19 Sept., 1882; mar. 19 Dec., 1900, Charles S. Irwin. Ch.—Sanford Walker, 7 May, 1901; George Cecil, 25 Jan., 1903; Mertys Weston, 29 Apr., 1904; Doris Lillian, 4 Sept., 1905; Kenneth Howard, 20 May, 1907; Adelaide Anna, 10 Aug., 1908; Edith Elizabeth, 29 Jan., 1911; d. 8 Apr., 1912; Sarah Paige, 26 Oct., 1912; John Stewart, 4 Nov., 1915; Alfred Richmond, 18 July, 1919.

1230 Frederick Almy, 11 Dec., 1884; d. 11 Apr., 1887.

1231 Charles Nelson, 4 Jan., 1887; mar. 13 July, 1906, Lulu Edith Henshaw. Ch.—Nelson Oliver, 12 Jan., 1907; Edith Estelle, 9 Mar., 1909; Esther Louise, 14 Dec., 1910; d. 9 Sept., 1911.

1232 Walter Francis, 30 Apr., 1888; d. 24 June, 1898.

1233 James David, 4 June, 1890; mar. 21 Sept., 1908, Fedora Augusta Fillmore. Ch.—Catherine Hope, 2 Sept., 1913.

768 **Edson Valentine** (Jarvis-Chaumont-Nehemiah-Chaumont-Louis), b. Freetown, Mass., 29 Jan., 1869, stock-fitter; mar. Lakeville, Mass., 20 Dec., 1899, Alice Maria

James, who b. Acushnet, Mass., 29 Nov., 1881; dau. of George and Phebe A. (Parlow). Ch.

*1234 Clifton Hayes, b. Taunton, 15 Nov., 1900.
1235 Bernice Lee, b. do. Taunton, Dec., 1902.
1236 Russell Stanley, b. Lakeville, 10 Mar., 1911.

772 **Nancy J.** (William-Chaumont-Nehemiah-Chaumont-Louis), b. Freetown, Mass., 2 May, 1865; mar. New Bedford, 23 Sept., 1883, George A. Phillips, who b. 8 July, 1859. Ch.

1237 Sadie E., 9 July, 1884; mar. William Raymond. Ch.—Helen May, 1910; William H. 1914; Wilfred H., 1916.
1238 Harriet M., 19 Feb., 1886; mar. 1906, Charles Hathaway.
1239 Annie E., 5 Sept., 1888; mar. 1906, George Shepard; 2d, 1911, William Wetherell; ch. b. Shepherd—William B., 1911; ch. b. Wetherell—Merton, Mar., 1911; Marjorie, Jan., 1915; Hazel, June, 1917.
1240 George A., 26 Dec., 1891; mar. 15 May, 1920, Dorothy P————.
1241 Pearl B., 12 Dec., 1893; mar. 1909, Evelyn W. Clark.
1242 Bertha M., 4 July, 1889; d. 1890.
1243 Marion E., 17 Apr., 1899; d. 1903.
1244 Harold H., 1 June, 1898.
1245 Raymond E., 3 Aug., 1900.
1246 Leon E., 24 July, 1903; d. 1905.

773 **Orilla** (William-Chaumont-Nehemiah-Chaumont-Louis), b. Freetown, Mass., 18 Feb., 1866; mar. Lakeville, Mass., 7 Mar., 1887, Andrew Brightman Pierce, who b. Fall River, Mass., 25 Dec., 1867; a stationary engineer; son of Andrew B. and Mary (Thomas). Ch.

1247 Viola B., 28 Apr., 1888; mar. 25 Dec., 1907, Olander Catterall, who d. 4 Oct., 1918. Ch. —Alice Hazel, 8 Feb., 1909; Annie Lena, 25 June, 1912.

1248 Edna Elizabeth, 16 Aug., 1900; mar. 16 June, 1919, Charles S. Evans; ch.—Irene Barker, 4 Jan., 1921.

777 **Herbert Dean** (William-Chaumont-Nehemiah-Chaumont-Louis) b. Freetown, Mass., 12 May, 1877; mar. Freetown, Mass., 11 Aug., 1900, Lillias Frances Lewis, who b. Carver, Mass., 31 Oct., 1882, dau. of James and Jennie (Bryant); ch.

1249 Louise Frances, 3 July, 1901 in Freetown.
1250 Katherine Lewis, 6 Aug., 1905.
1251 Herbert Elmer, 13 May, 1907.
1252 Marian Arlene, 1 Dec., 1911.
1253 Lydia Turner, 10 May, 1914.

779 **Gertrude** (William-Chaumont-Nehemiah-Chaumont-Louis) b. Freetown, Mass., 29 Nov., 1880; mar. Fall River, Mass., 30 June, 1898, Herbert Nathaniel Pittsley, who b. New York, N. Y., 17 Mar., 1875, son of Nathaniel and Cynthia (Pittsley); ch. b. Freetown.

1254 Wilmarth Leonard, 25 June, 1900.
1255 Nelson Davis, 15 Apr., 1907.

780 **William H.** (William-Chaumont-Nehemiah-Chaumont-Louis) b. Freetown, Mass., 21 Aug., 1886; mar. New Bedford, Mass., 28 Nov., 1906, Ethel DeMoranville, who b. Freetown, 1 Nov., 1888, dau. of Dennis and Francena (Reynolds) see No. 818.

782 **Reuel** (Reuel-Chaumont-Nehemiah-Chaumont-Louis) b. Freetown, Mass., 24 Apr., 1870; mar. New Bedford, Mass., 7 Nov., 1890, Stella DeMoranville, who b. Freetown, 25 Nov., 1873, dau. of Dennis and Francena (Reynolds), see No. 818; no. ch.

783 **Cora Celia** (Reuel-Chaumont-Nehemiah-Chaumont-Louis) b. Freetown, Mass., 6 Apr., 1873; mar. there 5 Apr., 1893, Wallace Leonard Reynolds, who b. there 23 Oct., 1874, son of William H. and Caroline (DeMaranville), see No. 819; ch.

1256 Clifford Ernest, 25 July, 1894; mar. Violet Hilda Villier.

1256 a and b, Bertha C., 9 Aug., 1909, Wallace L., Jr., 1 June, 1908.

785 **Carrie E.** (Reuel-Chaumont-Nehemiah-Chaumont-Louis) b. Freetown, Mass.; mar. Francis Haskell; ch.

1257 Nellie L., 9 Feb., 1898; mar. 28 Sept., 1916, Carlton B. Sherman; ch.

1258 Leon Frances, June, 1904.

1259 Ralph C., 11 Sept., 1910.

787 **Lester Carlton** (Chaumont-Chaumont-Nehemiah-Chaumont-Louis) b. Taunton, Mass., 26 May, 1871; mar. Berkley, Mass., 18 Oct., 1890, Julia Borden, who b. New Bedford, 16 Oct., 1873, dau. of Philip and Abbie (Westgate); ch.

1260 Augustus Sherman, 30 Aug., 1891, 21 mos. in World War, 13 in France.

1261 Lila Ellen, 23 Aug., 1893; mar. Harold C., see No. 1227.

1262 Lester Carlton, b. Lakeville, 14 Mar., 1896.

1263 Howell George, 14 May, 1904.

1264 Merrill Vernard, 10 Jan., 1910.

788 **Harry Alton** (Chaumont-Chaumont-Nehemiah-Chaumont-Louis b. Taunton, Mass., 14 May, 1874; mar. Lakeville, Mass., 3 Apr., 1892, Esther V. Thompson, who b. there dau. of Minor and Nettie (Robbins); ch.

1265 Leon Ralph, 15 June, 1892.

1266 Douglas Roosevelt, 7 Aug., 1905; d. 13 Sept., 1905.

1267 Malcolm, 30 Oct., 1910.

789 **Susan Augusta** (Chaumont-Chaumont-Nehemiah-Chaumont-Louis), b. Lakeville, Mass., 28 May, 1883; mar. Raynham, Mass., 16 July, 1902, Arthur Everett Wordell, who b. Berkley, Mass., 16 July, 1881, son of Eli W. and Nancy Ellen (Downing); no ch.

795 **Georgia Elizabeth** (William-James-Nehemiah-Chaumont-Louis), b. Newville, Ind., 30 Aug., 1874; mar. there 29 Aug., 1895, Franklin Stamets, who b. Auburn, Ind., 2 Sept., 1868, owner of Stamets Roller Mills and dealer in "Golden Key" flour, son of Jacob and Ann Maria; ch.

1268 William Franklin, 29 Aug., 1896, 2 yrs. in navy on battleship Kansas in World War; mar. Chicago, Ill., 25 Dec., 1919, Helen Larson.

1269 Henry, 28 Feb., 1899.

1270 Sara Helen, 28 Feb., 1907.

796 **Eleazer Henry** (John-James-Nehemiah-Chaumont-Louis), b. Cartland, Mich., 26 Dec., 1866; mar. Grove Precinct, Neb., 24 Feb., 1891, Cora Jane Beal, who b. Union, Ia., 26 Oct., 1869, dau. of S. R. and Mary; ch.

*1271 Edna Lois, 17 Sept., 1892.

*1272 Grace Hazel, 9 Jan., 1895.

798 **Isaac Jacob** (John-James-Nehemiah-Chaumont-Louis), b.Grove Precinct, Neb., 11 Apr., 1874; mar. Odessa, Mich., 12 Oct., 1897, Myrtle Belle Buxton, who b. there 30 June, 1878; d. Lake Odessa, Mich., 8 Oct., 1901, dau. James and Maria; mar. 2d, Kingfisher, Okla., 18 Oct., 1910, Mrs. Maggie Sherman; ch.

1273 Berma Katie, b. Cartland, Mich., 2 Oct., 1899; mar. there 30 Nov., 1916, Arley J. Todd.

1274 Wilma Pearl, b. Lake Odessa, 22 Aug., 1901 (perhaps does not belong here?).

1275 Opal Phebe, b. Odessa, 11 May, 1904.

800 **Bertha May** (John-James-Nehemiah-Chaumont-Louis), b. Grove Precinct, Neb., 15 Feb., 1877; mar. Odessa, Mich., 19 Oct., 1899, Andrew Muir, who b. there 24 Feb., 1874, son of John and Izoria; ch.

1276 Lavinia Albina, b. Odessa, 24 Jan., 1901.

1277 Carlisle Victor, b. Hastings, Mich., 12 May, 1903.

801 **Katie Henrietta** (John-James-Nehemiah-Chaumont-Louis), b. Grove Precinct, Neb., 4 Oct., 1884; mar. Hastings, Mich., 18 Nov., 1903, Roy Tift, who b. Cooper, Mich., 1 Dec., 1877, son Charles and Rose; ch.

1278 Thelma Myrtle, b. Hastings, 3 Sept., 1904.
1279 Clancy Wilson, b. Cooper, Mich., 20 Oct., 1906.
1280 Etoral Norean, b. Carlton, Mich., 19 Jan., 1910.
1281 Lee Roy, b. Irving, Mich., 1 Dec., 1913.

803 **Ethel Ardell** (Seth-James-Nehemiah-Chaumont-Louis), b. Tilden, Neb., 25 Mar., 1889; mar. Harford, N. Y., 17 Sept., 1905, Jay Personius, who b. Caroline, N. Y., 24 Mar., 1887, son of Everett and Ida (Hubbard); no ch.

809 **Louisa** (Josiah-Josiah-Josiah-Chaumont-Louis) b. Middleboro, Mass., 21 Nov. 1840; d. Lakeville, Mass., 2 Mar., 1906; mar. Lakeville, Mass., 7 Feb., 1867, Henry Wood, who b. Boston, Mass., 19 Oct., 1818 (or 1820); d. Bridgewater, July, 1876, son Simeon and Keziah; mar. 2d. Rochester, Mass., 22 June, 1878, Humphrey R. Crapo, who b. Dartmouth, Mass., 24 May, 1820; d. Rochester, 19 Mar., 1903, son of Humphrey and Susan (Baker); ch. b. Wood.

1282 Harry Alton, 8 Oct., 1868; mar. 15 Apr., 1896, Annie Holbrook; ch. b. Crapo.
1283 Herman R., 17 Oct., 1884, served in World War.
1284 Violet Louise, 10 Sept., 1879; mar., 25 Dec., 1902, George Ewer Luce; ch. Marion Crapo, b. Bismark, N. D., 16 Nov., 1903; Alice Louise; b. Waterford, N. Y., 29 June, 1914.

810 **Josiah** (Josiah-Josiah-Josiah-Chaumont-Louis) b. Lakeville, Mass., 12 Apr., 1842; d. there 31 Dec., 1888; mar. Middleboro, Mass., 6 Dec., 1868, Eliza Jane Rogers, who b. there 7 Nov., 1849; d. there 8 May, 1919; dau. of Hiram and Ruby (Haskins); ch. 4 b. Lakeville, 3 Middleboro.

1285 Nellie Frances, 11 Oct., 1869; unm.
*1286 George Myron, 25 Sept., 1870.
1287 Flora May, 25 Aug., 1872; unm.
1288 Ruby Ardelia, 9 Apr., 1874; d. 10 Oct., 1874.

*1289 Herbert Morrill, 23 Sept., 1876.
1290 Eliza Jane, 8 Oct., 1879; d. 4 Apr., 1880.
*1291 Ralph Sherman, 8 Nov., 1883.

811 **Sarah** (Josiah-Josiah-Josiah-Chaumont-Louis) b. Middleboro, Mass., 3 Nov., 1845; mar. there 24 Oct., 1871, Ednah W. Drake, who b. there 16 Jan., 1845, son of Enoch and Lucy (Eaton); ch.

1292 Horace Chester, 16 Oct., 1876.
1293 Louise Gertrude, 6 July, 1879; mar. Eugene Bennett.
1294 Ernest Morgan, 12 Dec., 1883; mar. Carrie Borden.

812 **Joseph** (Josiah-Josiah-Josiah-Chaumont-Louis) b. Lakeville, Mass., 15 Apr., 1848, contractor; mar. Acushnet, Mass., 5 Jan., 1880, Chloe Ann Horr, who b. Freetown, Mass., 29 Sept., 1856; d. Lakeville, 14 Mar., 1917, dau. of Elijah and Chloe (Cudworth); ch.

1295 Fred, 4 May, 1882; d. 21 Sept., 1897.
1296 Alton, 27 Apr., 1885; d. 26 Dec., 1901.
1297 Maud, 18 Apr., 1887; unm.
1298 Clarence, 14 Jan., 1896; d. 19 Sept. 1917.

813 **Charles** (Josiah-Josiah-Josiah-Chaumont-Louis) b. Lakeville, Mass., 27 Feb., 1850; d. Battle Mountain, Nev., 12 Oct., 1920, ranchman; mar. Rochester, Mass., 29 Oct., 1873, Lizzie Frank Hannah Crapo, who b. there 13 Mar., 1853; d. Oakland, Cal., 4 June, 1917, dau. of Humphrey R. and Augusta (Norton); ch.

1299 Walter Norris, 4 July, 1875; d. Sacramento, Cal., 13 Dec., 1896; unm.
1300 Ethel Augusta, 22 Nov., 1878; mar. 10 Jan., 1903, Robert Vincent Williams, who b. Berkeley, Cal., 12 Apr., 1875, travelling salesman; ch. Alyce Vesta, 25 Nov., 1908.

815 **William** (Josiah-Josiah-Josiah-Chaumont-Louis), b. Lakeville, Mass., 19 Oct., 1862; d. there 21 May, 1914, teamster and farmer; mar. Middleboro, Mass., 9 May, 1888, Katherine Greenwood Hayes.

1301 Archie Thomas, 28 June, 1896.
1302 Gladys Greenwood, 5 May, 1899; mar. 23 June, 1920, James Jasper Vigers of Lakeville, cooper.
1303 Hazel Susanna, 6 June, 1907.
1304 Percie Harold, 17 Mar., 1890; d. 26 Apr., 1909.

818 Dennis D. (Dennis-Josiah-Josiah-Chaumont-Louis), b. Freetown, Mass., 25 Mar., 1852; mar. there 25 Mar., 1873, Francena Reynolds, who b. there 9 Sept., 1854, dau. of Calvin and Mercy (Pittsley); ch. b. Freetown.

1305 Stella Virginia, 25 Nov., 1873; mar. Reuel. See No. 782.
*1306 Dora Frances, 8 Feb., 1876.
*1307 Eva Forest, 3 Nov., 1878.
*1308 Angie Etta, 5 Apr., 1880.
*1309 Oscar Dennis, 26 June, 1882.
*1310 Calvin Jefferson, 20 Oct., 1885.
1311 Ethel May, 1 Nov., 1888; mar. William. See No. 780.
1312 Bertha E., 9 Apr., 1890; d. 17 Feb., 1892.
*1313 Maurice Edward, 15 Nov., 1892.

819 **Caroline** (Dennis-Josiah-Josiah-Chaumont-Louis), b. Freetown, Mass., 27 Oct., 1854; d. there 10 Oct., 1913; mar. there 3 Apr., 1873, William H. Reynolds, who b. there 11 Nov., 1851, son of Calvin and Mercy (Pittsley); ch. b. Freetown.

1314 Wallace Leonard, 23 Oct., 1874; mar. Cora. See No. 783.
1315 Minnie Emily, 14 Nov., 1876; mar. 7 Apr., 1897, Thomas H. Clark, son of Thomas and Sarah; ch.: Myrtle Emily, 28 Sept., 1898; Thomas Hilliard, Jr., 28 June, 1907.
1316 Annie May, 14 May, 1881; unm.
1317 Lucy Hathaway, 17 Aug., 1883; mar. 30 Dec., 1903, Clarence Hayes Chace, son of Elijah and Alberta; ch. Lucy May, 8 Apr., 1905; Leonard Hayes, 18 Dec., 1906; Harris

Whitney, 15 Oct., 1907; Grace Caroline, 4 Oct., 1908; d. 15 Oct., 1910; Dorothy Alberta, 25 Nov., 1914.

1318 William Arthur, 5 Aug., 1886; mar. 1 Aug. 1909, Nellie P. Mosher, dau. of Fred and Annie (Grinnell); ch.: Nellie Evelyn, 25 May, 1910; Lillian Louise, 24 May, 1912; Marion May, 16 May, 1913; Edith Irene, 6 Feb., '17.

1319 Allie Whitney, 8 Feb., 1893; mar. 3 July, 1917, Annie Ethel James, dau. of William H. and Elizabeth (Allison) ch.: Allie Whitney, Jr., 7 Apr., 1918; Caroline E., 25 Apr., 1920.

820 **Lavinia Edminster** (Dennis-Josiah-Josiah-Chaumont-Louis), b. Freetown, Mass., 9 Feb., 1857; mar. there 7 Jan., 1877, John Cummings Chace, who b. there 25 June, 1849; d. Middleboro, Mass., 24 Oct., 1910, son of Abishai and Lucy (Cummings); ch.

1320 Hattie May, 28 Sept., 1878; mar. 9 Aug., 1910, Ambrose L. Jones.

1321 Amy Afton, 17 Oct., 1880; mar. 18 Dec., 1900, Rufus Baldwin Carpenter; ch.: Arthur Baldwin, 18 June, 1902.

1322 Ernest Percy, 24 Mar., 1886; mar. 10 Mar., 1910, Sarah Louise McCrillis.

1323 Jessie Lyndall, 13 May, 1888; mar. 5 June, 1912, Victor Adolph Malon; ch.: Russell Chace, 12 Jan., 1913; Norman Arthur, 7 Feb., 1915.

1324 Nellie Agnes, 6 May, 1890; mar. 2 Jan., 1906, Ralph Doty Kelley. Ch.—Lawrence Gaty, 5 Dec., 1906; Sheldon Smith, 7 Apr., 1912.

821 **Sarah** (Dennis-Josiah-Josiah-Chaumont-Louis), b Freetown, Mass., 16 Sept., 1859; mar. there 13 July, 1879, Charles Stockwell Ladd, who b. Lynn, Mass., 14 July, 1860; night fireman and watchman; son of Reuben E. and Anna (Eldred). Ch.

1325 Harry Stockwell, 1 July, 1880; d. 31 Oct., 1915; mar. 1 July, 1902, Julia Boyd, who b. St. John, N. B., 2 June, 1879. Ch.—Charles Stockwell, 3 Nov., 1903; Helen Julia, 3 Nov., 1904; Dorothy Mabel, 8 Aug., 1907.

1326 Florence Mary, 2 Aug., 1886; mar. Norwood, 16 Dec., 1907, Clifford Earl Baldwin, son of William and Mary. ch. Alma Mae, b. Lynchburg, Va., 8 Jan., 1910; Doris Estelle, b. Freetown, Mass., 1 Jan., 1913.

823 **Arthur** (Dennis-Josiah-Josiah-Chaumont-Louis), b. Freetown, Mass., 26 Dec., 1864; teamster; mar. Lakeville, 5 July, 1885, Evalina DeMoranville, who b. Freetown, 28 Jan., 1868; dau. William and Sophronia; see No. 774. Ch. b. Freetown.

*1327 Edith Ariadne, 15 Jan., 1886.

1328 Clarence, 12 Apr., 1887; d. 21 Apr., 1891.

*1329 Leroy Arthur, 11 Sept., 1892.

*1330 Edmond Floyd, 12 Oct., 1894.

1331 Gladys, 6 Sept., 1897.

824 **Jerusha Hathaway** (Dennis-Josiah-Josiah-Chaumont-Louis), b. Freetown, Mass., 18 Nov., 1868; mar. there 6 Jan., 1898, Everett Ellsworth Bradley, who b. there 10 Mar., 1874, a stationary engineer; son of Peter and Clarissa D. ————; ch. b. there.

1332 Gerald Ellsworth, 4 Apr., 1899.

1333 Dora Lyndall, 13 May, 1901; mar. 25 Dec., 1920, Elmer Ernest Taber, son of William and Sarah C., who b. 17 Feb., 1897; served in army at Camp Jackson, S. C., from 26 Aug. to 30 Dec., 1918, in World War.

1334 Raymond Nelson, 3 Nov., 1904.

1335 Esther Marion, 16 Sept., 1909.

1336 Lawrence Carlton, 12 Apr., 1914.

870 **Lydia E.** (Eli-Eleazer-Louis-Charles-Louis), b. 23 Jan., 1862; mar. 30 Jan., 1881, Albert Hayden; ————ch.

1337 Ernest, 7 July, 1882; mar. 1 Mar., 1905, Mayme Seavers.

1338 Daisy, 8 Oct., 1885; mar. 8 Oct., 1904, Elmer Brooks. Ch.—Leta, 8 June, 1909; Lee, 10 Oct., 1913; Ruth, 20 June, 1916; Howard, 17 Nov., 1919.

1339 Viola, 21 July, 1889; mar. 28 Jan., 1910, Willard Dowding. Ch.—Paul, 15 Feb., 1914; Margery, 20 Dec., 1916; Audrey Frances, 17 Aug., 1918.

1340 Bessie, 4 Aug., 1901.

1341 Sherman, 6 June, 1903.

871 **Charles Lorin** (Eli-Eleazer-Louis-Charles-Louis) b. Lewistown, Ill., 12 Mar., 1863; mar., La Mar, Neb., 7 Apr., 1889, Marietta La Master, who d. Altman, Colo., 17 Sept., 1903, dau. of Ed and Fannie; mar. 2d. Holyoke, Colo., 5 May, 1913, Beulah Leland Coleman, who b. Lola, Kan., 24 Aug., 1875, dau. of A. D. and Harriet; ch. b. Lamar, Neb.

*1342 Jesse Thomas, 7 June, 1891.

1343 Joseph B., 26 Nov., 1892; unm., served in World War.

1344 Christine, 1894; mar. Joseph Otzinberger; ch. Nina L., 1914; Violet V., 1916; Kenneth, 1918; son, 1919.

1345 Beulah L., 1898.

872 **Martha Aurelia** (Eli-Eleazer-Louis-Charles-Louis) b. Lewistown, Mass., 18 Dec., 1866; mar. Imperial, Neb., 1890, Heleuse Granger, who b. Canada, 2 Dec., 1864, son of Joseph ch.

1346 Mary H., 28 Dec., 1892; mar. ———— Arnold; ch. Sylvia E., 4 Jan., 1910; Eva P. 28 Sept., 1911; Violet E., 12 May, 1913; Alvin Ross, 6 Jan., 1915.

1347 Logan O., 5 Jan., 1893.

1348 Frank H., 11 Nov., 1898.

1349 Albert N., 6 Apr., 1900.
1350 Alfred I., 6 Apr., 1900.
1351 George H., 27 Nov., 1904.

873 **Henry Calvin** (Eli-Eleazer-Louis-Charles-Louis) b. Lewistown, Ill., 26 Apr., 1873, farmer and ranchman; mar. Imperial, Neb., 6 May, 1900, Myrtle May Goddard, who b. Ravanna, Mo., 1 Jan., 1880, dau. of William Henry and Mary E.; ch.

1352 Ethel Ellen, 2 Feb., 1902.
1353 Goldie Myrtle, 10 Mar., 1904.
1354 Theodore Eli, 21 May, 1905.
1355 Calvin Clark, 24 Dec., 1906.
1356 Lloyd Edwin, 26 Jan., 1908.
1357 Letie Leola, 26 Jan., 1913; d. 29 Mar., 1919.

874 **Logan** (Eli-Eleazer-Louis-Charles-Louis) b. Lewistown, Ill., 11 Oct., 1871; mar. Champion, Neb., 2 Jan., 1898, Laura Jane Beard, who b. Knoxville, Ia., 8 Mar., 1873, dau. of Benj. and Adeline (McVay); ch.

1358 Opal Bernette, b. Champion, Neb., 4 Nov., 1899; mar. 24 Nov., 1916, Dell Fremont Young; ch. Fremont Mondell, 17 Sept., 1917; d. 18 Oct., 1917, dau. 20 Dec., 1918; d. 3 Jan., 1919.
1359 Velma Goldie, b. Champion, 12 Aug., 1902.
1360 Raymond, b. Lewistown, 27 July, 1906; d. 22 Sept., 1906.
1361 Rollo Eli Benj., b. Lewistown, 8 Sept., 1907.

875 **Laura Maria** (Eli-Eleazer-Louis-Charles-Louis) b. 6 Dec., 1873; d. Cedarville, Cal., 30 Mar., 1915; mar. Thomas Jefferson Merritt; ch.

1362 Thomas J., b. 10 Nov., 1898.

878 **George Enan** (Eli-Eleazer-Louis-Charles-Louis) b. 22 July, 1883; mar. 3 Oct., 1911, Freelove Hamilton, who b. 20 Jan., 1895; ch.

1363 Hugh Edward, 16 Sept., 1912.
1364 Harold Wayne, 14 Mar., 1914.
1365 Selma Beryl, 1 Dec., 1916.
1366 Lonie Alfred, 24 Dec., 1917.
1367 Chester Eli, 2 Nov., 1919.

901 **Hazel Elizabeth** (William-Eleazer-Louis-Charles-Louis), b. Lewistown, Ill., 20 July, 1890; mar. there 6 Jan., 1911, Frank Pierce Wilson, who b. there 11 June, 1888; son of Sherman and Lydia W. Ch.

1368 Hazel Pauline, 28 Mar., 1918.

902 **Gladys Bird** (William-Eleazer-Louis-Charles-Louis), b. Lewistown, Ill., 10 Aug., 1893; mar. there 27 July 1918, George Monroe Brooks, who b. Fiatt, Ill., 31 Jan., 1897; son of Jacob and Lavinia. Ch.

1369 Mildred Marie, 2 Nov., 1919.

904 **Guilford Hanson** (William-Eleazer-Louis-Charles-Louis), b. Lewiston, Ill., 19 Dec., 1897; was drafted and ready to serve when Armistice was signed; mar. Peoria, Ill., 30 Aug., 1919, Gladys Amanda Salsbury, who b. Fiatt, Ill., 12 Sept., 1899; dau. of George and Sarah S. Ch.

1370 Doyle Harding, 29 Sept., 1920.

920 **Edith Anna** (Stephen-Louis-Louis-Charles-Louis), b. Lewistown, Ill., 19 Oct., 1866; d. there 16 May, 1895; mar. there Frank Lyons. Ch.

1371 Lucian.
1372 Owen.
1373 Glenwood, 16 May, 1895; d. 31 July, 1895.

925 **William Burke** (Llewellyn-Stephen-Louis-Charles-Louis), b. Lacona, Ia., 4 Mar., 1883; mar. Livingston, Calif., 10 Sept., 1910, Anna Marie Opp, who b. Fremont, Neb., 27 Dec., 1889. Ch.

1374 Mildred M., b. Los Angeles, Cal., 28 Sept., 1911

926 **Stephen Clae** (Llewellyn-Stephen-Louis-Charles-Louis), b. Farragut, Ia., 17 Apr., 1887; mar. Los Angeles, Cal., 10 Jan., 1912, Julia Pebbles, who b. Colorado

Springs, Colo., 11 Mar., 1888. Ch.

1375 Jule, b. Glendale, Cal., 1 Mar., 1913.

1376 Louis Jerome, b. Glendale, Cal., 26 Sept., 1916.

928 **Evan James** (David-Stephen-Louis-Charles-Louis); b. Clarenden, Ia., 10 Dec., 1884; bookkeeper; mar. 26 Feb., 1911, Mae Williams. Ch.

1377 Evan Hinson, 3 Oct., 1912.

1378 Mildred Genevieve, 6 Mar., 1914.

930 **Forest Lee** (David-Stephen-Louis-Charles-Louis), b. Lewiston, Ill., 1 Dec., 1888, sign painter and artist; in U. S. service at Long Island, N. Y., in World War; mar. 24 Sept., 1917, Marie Simlar, of Lawton, Okla.

931 **Merle** (David-Stephen-Louis-Charles-Louis), b. Maquon, Ill., 3 Dec., 1891; mar. 8 Oct., 1911. Jack S. Harbison, a telegraph operator and station agent; ch.

1379 Louise Gertrude, b. Perry, Ark., 5 Jan., 1913.

1380 John Stewart, b. Magazine, Ark., 9 Apr., 1915.

932 **Nina Fern** (David-Stephen-Louis-Charles-Louis), b. Maquon, Ill., 17 Jan., 1894; mar. 28 Nov., 1917, Harry N. Johnson, who was in U. S. A. in France in World War.

933 **Marie** (David-Stephen-Louis-Charles-Louis) b. Maquon, Ill., 18 Oct., 1896; mar. 2 Mar., 1913, William B. V. Kanada, an undertaker; ch.

1381 Thelma Lucile, b. Cleveland, Okla., 7 Dec., 1913.

1382 William Virgil, b. Beaver, Okla., 24 Jan., 1916.

934 **Grace** (David-Stephen-Louis-Charles-Louis) b. Maquon, Ill., 9 Aug., 1898; mar. 9 Aug., 1916, Charles E. Stambaugh, a hotel clerk; no ch.

937 **Jackson Ernest** (Judson-Stephen-Louis-Charles-Louis) b. Yorktown, Ia., 5 Feb., 1886, wheat farmer; mar. Williamsville, Kan., 28 Apr., 1909, Frona May Jessee, who b. Culver, Kan., 26 Dec., 1855, dau. of John Wesley and Sarah Ann (Newell), res. near Arlington, Kan.

1383 Wesley Hildreth, 28 Feb., 1915.

938 **Fred Alexander** (Judson-Stephen-Louis-Charles-Louis) b. near Ness City, Kans., breeder of Hereford cattle; mar. Arlington, Kan., 29 Sept., 1909, Gertie Agnes Jessee, who b. Tuscola, Ill., 17 May, 1891, dau. of John Wesley and Sarah Ann (Newell); ch.

1384 Son, d. inf.

939 **Ness Judson** (Judson-Stephen-Louis-Charles-Louis) b. near Ness City, Kan., 9 Feb., 1889, engineer and surveyor, sergeant in 353 Inf. afterwards 2d Lieut. under sailing orders at time of armistice in World War; mar. near Utica, Kan., 5 June, 1917, Edna Cecil Hall, a chiropractor, dau. of Lou E. and Tura (Note 25 July, 1919 was commissioned and still serving in the officers reserve, U. S. Inf. Section); ch.

1385 Virginia Lucile, 3 Feb., 1920.

940 **Leo Edwin** (Judson-Stephen-Louis-Charles-Louis) b. near Ness City, Kan., 15 Oct., 1891, farmer, poultryman, member of I. O. O. F. Lodge of Ness City; mar. Ottawa, Kan., 30 Mar., 1915, Maude Ann Gibson, a school teacher; b. Danby, Kan., 30 Jan., 1887, dau. John Milton and Julia Ann (Noel); ch. b. near Ness City.

1386 Mabel Blanche, 11 Jan., 1916.

1387 Marie Frances, 21 June, 1918.

941 **Perry George** (Judson-Stephen-Louis-Charles-Louis) b. Ness City, Kan., in sales department Bolen Refining Co., Oil Works. Enlisted in Medical Department, U. S. A. at Hutchinson, Kan., 8 Sept., 1917, stationed at Fort Logan, Fort Riley and Camp Meade, then assigned to Evacuation Hosp. No. 16, sailed overseas 31 Aug., 1918 to Revigney, France, attached to first army during Meuse Argonne offensive, 15 Oct., to 11 Nov., 1918, attached to the Army of Occupation in Germany on 16 Feb., 1919 at Freer and Coblenz, disc. at Camp Dyer, 16 Aug., 1919 with rank of Hospital Sergeant; mar. Utica, Kan., 6 Feb., 1918, Carrie Honor Willson, who b. there 1 July, 1893, dau. of Frank and Honor (Buckman); ch.

1388 Lawrence Frank, b. Utica, 6 Jan., 1919.

1389 Dora Bell, b. Enid, Okla., 25 Dec., 1920.

942 **Lena Blanche** (Judson-Stephen-Louis-Charles-Louis), b. near Ness City, Kan., 18 Nov., 1903; mar. 15 Sept., 1920, Henry Parker Everhart; b. Ransom, Kan., 7 Nov., 1899, son of Silas and Elizabeth Jane (Curren).

947 **Alice Almira** (Joel-Phineas-Simeon-Louis-Louis), b. Windsor, Mass., 9 Jan., 1849; d. Lawrence, Kan., 22 Feb., 1908; mar. Sunderland, Mass., 28 Nov., 1867, Ephraim Amasa Robinson, who b. there 6 Sept., 1846, son of Ephraim Ely and Mary Ann (Ryther); ch. 3 b. Sunderland others Lawrence.

1390 Alice May, 24 Aug., 1869; d. 1 Feb., 1871.
1391 Rosa Viette, 24 July, 1872.
1392 Emily Maud, 11 Oct., 1877.
1393 Chester Robinson, 23 May, 1880; mar. 7 Nov., 1916, Nellie Erickson.
1394 Joel Arthur, 18 Jan., 1889; mar. 17 Sept., 1916, Stella DeWitt.

948 **Rachel Rosealthe** (Joel-Phineas-Simeon-Louis-Louis), b. Cummington, Mass., 29 Sept., 1854; d. Lawrence, Kan., 28 Oct., 1881; mar. Sunderland, Mass., 30 June, 1873, Benton Jerome Whitman, who b. Hancock, Mass., 7 Jan., 1850, son of Herman and Eliza Ann (Sweet) ch.

1395 Alice Beulah, 22 May, 1874; mar. Lawrence, 4 Mar., 1895, Arthur Roy Oatman; ch.: Arthur Clifton, 23 Aug., 1896; Alice Mildred, 20 Aug., 1898; Marion Rosealthe, 11 Dec., 1900; Ethel Evaline, 12 Oct., 1905; Eliza Bernice, 4 Jan., 1908; Alric Glenn, 19 Apr., 1912.
1396 Inez Mildred, 10 Aug., 1876; mar. there 27 June, 1900, John Carroll Anderson, who b. Sweden, son of Henry; ch.: William Benton, 11 Sept., 1901; George Frederick, 1 Nov., 1902.

952 **Charles Arad** (Arad-Phineas-Simeon-Louis-Louis), b. Dalton, Mass., 16 Sept., 1849, farmer; mar. Adams, Mass.,

2 Oct., 1895, Minnie Ella Ault, who b. Dalton 4 July, 1873, dau. of Frank William and Clara (Church); ch.

*1397 Darwin Jenks, 23 Feb., 1897.

1398 Jesse Ault, 5 Nov., 1898; unm.

953 **Elsie Elizabeth** (Arad-Phineas-Simeon-Louis-Louis), b. Savoy, Mass., 2 Mar., 1856; d. there 13 Aug., 1893; mar. Adams, Mass., 4 Sept., 1872, Ward Mowry who b. Windsor, Mass., and d. Savoy, Mass., son of George and Eliza (Tubbs); ch.

1399 Daisy E., 26 Apr., 1873; mar. Aug., 1888, George M. Codding.

955 **Warren Barnes** (Warren-Phineas-Simeon-Louis-Louis), b. Savoy, Mass., 12 Apr., 1861; d. Pittsfield, Mass., 23 or 29 July, 1920, an engineer over 30 years for B. & A. R. R.; mar. Adams, Mass., 1 Sept., 1887, Manda J. Burt, who b. Savoy, Mass., 1 Sept., 1860, dau. of Henry C. and Julia A. (Thomas); ch. b. Pittsfield.

1400 Burt Russell, 2 Nov., 1890; d. 9 Aug., 1892.

1401 Richard Day, 12 Dec., 1892.

1402 Rachel May, 12 Dec., 1892.

956 **Ward Edward** (Warren-Phineas-Simeon-Louis-Louis), b. E. Dorset, Vt., 13 July, 1858, police officer 29 years; mar. Springfield, Mass., 30 May, 1888, Catherine Elizabeth Nolan, who b. Rodan, Canada, May, 1868; d. Springfield, 24 Nov., 1908, dau. James and Mary (Ryan); ch.

1403 Ward Cowell, b. West Springfield, 8 July, 1889; unm., a patrolman.

*1404 Walter James, 11 Nov., 1891.

1405 May Elizabeth, b. Springfield, 18 May, 1894; mar. 14 Oct., 1919, Henry Joseph Nealy; ch. May 4, Aug., 1920.

1406 John Edward, 2 Aug., 1896.

1407 Frances Catherine, 13 Nov., 1898.

959 **Katie Isabel** (John-Edmund-Robert-Louis-Louis) b. Savoy, Mass., 2 Feb., 1857; mar. 26 Mar., 1873, Willard F. Philbrick, a painter and photographer; mar. 2d. 4 July, 1884, Frederick E. Potter; ch. b. Philbrick.

1408 Ida May, 19 Dec., 1875; d. 21 Jan., 1906; mar. 19 May, 1897, George Washington Hartwell; ch. Ella Euphrosyne, 2 Aug., 1898; d. 13 Mar., 1900; Maud Evelyn, 2 Oct., 1900; d. 17 Aug., 1910; Georgia May, 1 Sept. 1903; d. 27 Mar., 1904.

1409 Dell Parker, 16 Sept., 1877; d. 31 Mar., 1879.

1410 Edwin Haney (took name of Potter); mar. 5 Sept., 1907, Lillian Frances Turney; ch. b. Potter.

1411 Catherine Ellen, 6 Jan., 1884; mar. 20 May, 1907, Charles Phelps Lillie, both missionaries in China; ch. Elizabeth Katherine, 15 Apr., 1910; Raymond Mayhew, Amy Alice, 30 Sept. 1915, Elpha Irene, 9 July 1920, (3 last b. in China).

1412 Roy Wilder, 11 Apr., 1886; mar. 29 Nov., 1907, Lillian Bertha Clark; ch. Aaron Gilbert, 22 Feb., 1910; Marion Ruth, 2 Aug., 1912, Kenneth Roy, 29 Dec., 1919.

1413 Elpha Irene, 14 Aug., 1893; mar. 6 Sept., 1909, Charles Henry Clark, ch.: Ruby Irene, 9 Oct., 1910; Thelma Corrinne, 23 Apr., 1912; Charles Henry, 21 Dec., 1913; Evelyn Rachel, 7 Apr., 1915; Robert Henry, 17 June, 1917.

1414 Charles Earl, 9 Oct., 1897; mar. 18 Dec., 1917, Alice Loomis; ch.: Dorothy Elinor, 28 May, 1920.

961 **Fannie** (John-Edmund-Robert-Louis-Louis), b. Cheshire, Mass., 4 Jan., 1864; d. Pownal, Vt., 6 May, 1894; mar. Stamford, Vt., 30 Dec., 1882, Albert Towslee, who b. Pownal, Vt., son Joseph and Elnora (Myers); ch. b. Pownal.

1415 Eugene Albert, 29 Sept., 1883; mar. 1903, Fannie Isabel Potter; mar. 2d, 31 May, 1919, Caroline Annie Crandall; ch.: Marion Beatrice, 17 Apr., 1908; Harold Eugene, 11 May, 1911.

1416 Bertha May, 24 Feb., 1885; mar. 20 Apr., 1904, Gordon H. Niles, who b. 13 Aug., 1883; ch.: Helen Frances, 17 Apr., 1905; John Linwood, 31 July, 1908; Florence Mildred, 5 Mar., 1910; Alta Eilee Virginia, 4 Mar., 1912; Albert Harvey, 18 June, 1914; Raymond Gilbert, 24 Feb., 1919.

1417 Maud, 6 May, 1887; mar. 1905, Arthur Grady; ch.: Lawrence Arthur, Nov., 1906; Hazel Stephen, Oct., 1908; Hugh Albert, 1913.

1418 Mildred, 22 Oct., 1891; unm.

962 **Ida** (John-Edmund-Robert-Louis-Louis), b. Payson, Ill., 29 Nov., 1867; mar. Stamford, Vt., 15 May, 1888, Calvin M. Potter, who b. Adams, Mass., 30 Oct., 1866; d. there 11 Apr., 1917, a grocer, son of Kirk and Mary Ann (Babcock); ch. b. Adams.

1419 Lilah M., 21 Sept., 1890.

1420 Guy Harrison, 2 Feb., 1889; d. 22 Nov., 1891.

970 **Caroline Estella** (Henry-Edmund-Robert-Louis-Louis), b. Cheshire, Mass., 17 Aug., 1860; mar. N. Adams, 25 Dec., 1883, Charles Henry Horrocks, who b. Gorham, N. Y., son of John and Georgianna (Burbank); mar. 2d, Albany, N. Y., 30 Nov., 1909, Horace Alphonso Loomis, who b. N. Adams, Mass., 21 Jan., 1844, a mason, son of Alfred and Rachel; ch. b. N. Adams.

1421 Georgia Estella, 17 Sept., 1885; mar. Hoosick Falls, N. Y., Henry A. Mallow; ch.: Greta E., 21 June, 1904; Helen G., 25 Sept., 1905; Mildred F., 29 Oct., 1906; Doris M., 21 Jan., 1909; Edna M., 21 Jan., 1911; William Henry, 26 Nov., 1912; Eloise M., 25 June, 1915.

972 **Cornelius** (Peleg-Robert-Robert-Louis-Louis), b. Albany, N. Y., 5 Augg., 18—; mar. Genesee, Ill., 2 Sept., 1886, Mary Wildemuth, who b. Hampton, Ill., 24 May, 1862, dau. of Peter and Elizabeth (Smith); ch.

1422 Dorothy, b. Genesee, Ill., 10 June, 1887.
1423 Guy Harold, b. Rapid City, Ill., 21 Aug., 1892.
1424 Viola May, b. do., 21 June, 1896.

974 **Charles Wesley** (Albert - Thomas - Louis - Louis - Louis), b. Chester, Mass., 9 June, 1862, contractor brick and mason work; mar. Toledo, O., 25 Dec., 1882, Ida Margaret Jeffrey, who b. Ripley, O., 28 Apr., 1864, dau. of Thomas and Susan M. (Gibbs); ch. b. Toledo.

1425 Jennie Milicent, 26 Feb., 1886; d. 5 Mar., 1887.
1426 Pearl Emma, 23 Dec., 1889; d. 7 Nov., 1906.

976 **Emma Jane** (Albert-Thomas-Louis-Louis-Louis), b. Middlefield, Mass., 18 Dec., 1865; mar. Fairfield, Mich., 28 May, 1886, Fred E. Clark, son of Henry and Sarah; ch.

1427 Oscar Orr, b. Fairfield, 27 May, 1887.
1428 Schuyler Carl, b. Tecumseh, Mich., 11 May, 1894, served 3 years in training ship Essex, now in Philadelphia, Pa., in World War.

977 **George Washington** (Albert-Thomas-Louis-Louis-Louis), b. Sylvania, O., 18 Aug., 1868; mar. Toledo, O., 28 Dec., 1896, Anna Moore, dau. of William and Malinda; ch.

1429 William Dewey, 7 Aug., 1898.
1430 Edith Flora, 14 Dec., 1901.
1431 Martin Theodore, 2 Nov., 1903.
1432 Alice Jane, 24 Apr., 1914.

978 **Flora Belle** (Albert-Thomas-Louis-Louis-Louis), b. Richfield, O., 18 Mar., 1876; married Morenci, Mich., 9 Oct., 1895, George E. Rock, son of Henry and Emma; mar. 2d, Toledo, O., 5 Oct., 1904, William Layman, son of Harvey and Louisa (Cornell); ch. b. Rock.

1433 Elmer James, 3 July, 1896.

979 **Esther Esten** (Albert-Thomas-Louis-Louis-Louis), b. Sylvania, O., 25 Sept., 1871; mar. Westen, Mich., 4 July, 1888, Edd Miller, son of William; ch.

1434 Leroy Albert, 27 Aug., 1889; mar. 15 July, 1907, Belma Jeffers; mar. 2d, Eva McCabe,

dau. of William and Victoria; ch. Caroline Bonnell, 19 Oct., 1909.

1435 Robert, 15 Apr., 1892, d. 8 Jan., 1895.

980 **Clayton Willie** (Albert-Thomas-Louis-Louis-Louis), b. Richfield, O., 26 Feb., 1879, served 1 year National Guards of O. and 4 years in U. S. N.; mar. Katherine Retburg, dau. of Albert and Mary; mar. 2d, Detroit, Mich., Oct., 1912, Ella Reed, who d. there 17 Dec., 1912, dau. of Albert and Caroline.

1000 **Harvey Franklin** (Franklin-Harvey-Stephen-Stephen-Louis), b. Ionia, Mich., 6 Mar., 1866; mar. Fulton, O., 25 Jan., 1887, Cora E. Bliler, who b. Clinton, O., 5 Apr., 1869, dau. of Joel and Mary (Howes).

*1436 Clarence Harvey, 2 Nov., 1888.

1437 Alger Glenn, b. Denver, Colo., 24 Feb., 1892.

1021 **Mary J.** (Merritt-Merritt-Stephen-Stephen-Louis), b. Castleton, Vt., 31 Oct., 1886 d. Fort Ann, N. Y., 30 Nov., 1903; mar. 11 June, 1884, Joel A. Stevens, who b. Granville, N. Y., 1 Jan., 1837, son of Lemuel H. and Thankful Adaline (Doolittle); ch.

1438 Rollin Charles, 20 Feb., 1889.

1022 **Rollin A.** (Merritt-Merritt-Stephen-Stephen-Louis), b. Poultney, Vt., 24 July, 1869; d. Los Angeles, Cal., 2 Jan., 1908; mar. Evansville, Wis., Sept., 1892, Katie C. Bemis, who b. there, 3 Jan., 1871, dau. of Jerome and Mary; no ch.

1023 **Merritt D.** (Merritt-Merritt-Stephen-Stephen-Louis), b. Poultney, Vt., 15 Sept., 1871; d. Stillwater, N. Y., 27 July, 1907; mar. Schuylerville, N. Y., 6 Jan., 1892, Jennie Siddle, who b. Hartford, N. Y., 3 June, 18—, dau. of Marcus and Ellen J. (King); ch.

1439 Marcus Le Roy, 14 Sept., 1892.

1440 Walter James, 5 Sept., 1894.

1441 Susie May, 5 Aug., 1896.

1442 Frances Jennie, 10 Apr., 1900.

1031 **William Walter** (Egbert-Merritt-Stephen-Stephen-Louis), b. Poultney, Vt., 27 Nov., 1870; mar. 16 Oct., 1893, Mary Isabel Dunn, who b. Whitehall, N. Y., dau. of Jasper and Isabella (McLean); ch.

1443 Clarence Robert, b. Rutland, Vt., 30 Sept., 1894; mar. 4 Sept., 1916; Margaret C. Lillis.

1444 Grace Frances, b. Wallingford, Vt., 2 Jan, 1901.

1445 Marion Edith, b. Wallingford, Vt., 13 Aug., 1902.

1446 Helen Isabel, b. Wallingford, Vt., 27 Sept., 1908.

1447 Alice Louise, b. Wallingford, Vt., 3 June, 1913.

1033 **Jessie Louise** (Egbert-Merritt-Stephen-Stephen-Louis), b. Poultney, Vt., 10 Dec., 1875; d. Hampton, N. Y., 29 Sept., 1900; mar. there, 18 Oct., 1897, Ford C. Warren, who b. there son of Roswell and Harriet (Clark); no ch.

1044 **Adelbert Frank** (Galusha-Jacob-William-Stephen-Louis), b. Jefferson, Ia., 16 Mar., 1876, a Dominion Custom Officer; mar. Newport, Vt., 8 Dec., 1902, Luella Addie Rand, who b. Browns Hill, Que., 27 July, 1877, dau. of Lucius Henry and Lucina M. (Small); ch.

1448 Luella Viola, b. Fitch Bay, Que., 11 Mar., 1904.

1045 **George Louis** (Louis-Stephen-James-Stephen-Louis) b. Ira, Vt., 21 Mar., 1868, a real estate broker; mar. Hampton, 1885, Frances Evelyn Gould, who b. Hydesville, Vt., 11 June, 1862, dau. of Franklin and Jane A.; ch.

1449 Alida B., b. Springfield, Mass., 11 Aug., 1888; unm.

1046 **Mabel Blanche** (Edward-Stephen-James-Stephen-Louis) b. Danby, Vt., 15 June, 1879; mar. Wallingford, Vt., 12 Mar., 1902, Oscar Seth Marshall, who b. Cornwall, Vt., 16 Jan., 1870, a foreman in machine shop, son of Alden and Candace (Knights); ch. b. Springfield, Vt.

1450 Eva Theresa, 28 Aug., 1906.

1451 Candace Alice, 18 Oct., 1909.

1452 Beulah Mabelle, 26 Aug., 1911.

1047 **William Raymond** (Edward-Stephen-James-Stephen-Louis), b. Danby, Vt., 12 Sept., 1883; mar. Springfield, Vt., 17 June, 1908, Elfleda Blanche Patterson, who b. Norwood, Ont., 19 June, 1886, dau. of George and Mary L. (Minaker); no. ch.

1048 **Susan Emeline** (Edward-Stephen-James-Stephen-Louis), b. Danby, Vt., 22 Jan., 1885; mar. Springfield, Vt., 7 Nov., 1905, Verne Haywood Barrett, who b. Gilsum, N. H., 16 Dec., 1877, a mechanic, son of Charles Milan and Hattie; ch.

1453 Charles Edward, 20 Feb., 1912.
1454 Beatrice Susie, 28 June, 1916.

1049 **Emeline Benham** (Charles-Stephen-James-Stephen-Louis), b. Tinmouth, Vt., 6 Aug., 1888; mar. Wallingford, Vt., 2 Sept., 1907, Elmer Dunning Harwood, who b. Dorset, Vt., 17 Apr., 1885, a R. F. D. carrier, son of Dr. Charles and Marian (Dunning); ch.

1455 Charles Elmer, 30 Oct., 1908.
1456 Olive Elizabeth, 1 Dec., 1909.
1457 Theodore Henry, 28 Apr., 1911.
1458 Edward Dunning, 24 Oct., 1912.
1459 Eleanor Marian, 19 July, 1918.
1460 Donald Holden, 4 Apr., 1920.

1051 **Stephen Jay** (Rollin-Stephen-James-Stephen-Louis), b. Wallingford, Vt., 15 May, 1898, a mechanic and farmer; mar. there 22 Sept., 1917, Madeline Mary Hart, who b. Glenns Falls, N. Y., 16 Jan., 1897, dau. of John H. and Geneva; ch.

1461 Lillian Geneva, 25 Aug., 1918.
1462 John Jay, 1 Jan., 1921.

1058 **James Burt** (James-Andrew-James-Stephen-Louis), b. Tinmouth, Vt., 11 Jan., 1875; mar. Rutland, Vt., 13 Oct., 1897, Susan Gilrain, who b. Worcester, Mass., 15 Sept., 1875, dau. of James and Mary; ch. b. Rutland, Vt.

1463 James Percival, 15 May, 1897.
1464 Frank Burt, 12 Dec., 1900.
1465 A. J., 15 Apr., 1903.
1466 Joseph John, 27 May, 1905 (?).
1467 Charles Bernard, 3 July, 1910.
1468 Eber, 3 July, 1910; d. 3 July, 1910.
1469 Lora Eleanor, 6 Feb., 1913.

1079 **Anson Emmett** (Emmett-Dighton-James-Stephen-Louis), b. Danby, Vt., 30 Mar., 1890, teamster; mar. there 16 Nov., 1911, F. Byrtha Greene, who b. Wells, Vt., 30 Apr., 1889, dau. of Henry and S. Jane (Scott), res. Granville, N. Y.; ch.

1470 Ola Jane, b. Tinmouth, Vt., 17 Feb., 1913.
1471 Grace Ethel, b. Manchester, Vt., 23 Nov., 1917.
1472 Alice Byrtha, b. Granville, N. Y., 1 Aug., 1920.

1093 **James Henry** (Job-Job-Jonathan-Jonathan-Chaumont-Louis) b. Freetown, Mass., 24 Apr., 1893; mar. Middleboro, Mass., 11 Oct., 1913, Matilda E. Hartman, who b. Philadelphia, Pa., 9 Nov., 1894; d. Middleboro, 13 Apr., 1921; ch. b. Middleboro.

1473 James Henry, Jr., 9 Mar., 1915.
1474 Charlotte E., 29 Sept., 1916.

1095 **Millie Russell** (Job-Job-Jonathan-Jonathan-Chaumont-Louis), b. Freetown, Mass., 28 Mar., 1897; mar. Middleboro, Mass., 28 Dec., 1915, George P. Smith; ch.

1475 Russell Ellsworth, 6 Aug., 1917.
1476 Carl Victor, 27 June, 1918.
1477 Helen, 1 July, 1920.

1109 **Hazel Evaline** (Edward-Job-Jonathan-Jonathan-Chaumont-Louis), b. Freetown, Mass., 9 June, 1900; mar. New Bedford, Mass., 18 Feb., 1918, Karl M. Holmes, who b. there 24 Dec., 1899, son of John W. and Alice May (Johnson); ch. b. New Bedford.

1478 Minnie Myrtle Anna, 30 July, 1918.
1479 Hazel Alice, 26 Jan., 1920.

1114 **Mary Olive** (Samuel-Samuel-Jonathan-Jonathan-Chaumont-Louis) b. Westport, Mass., 26 Nov., 1880; mar. New Bedford, 28 Dec., 1899, Leonard Edward Johnson, who b. Bradford, Mass., 3 May, 1876, a salesman, son of Willias C. and Nora E. (Blaisdell); ch.

1480 Carleton Leonard, b. Alleghany, Pa., 15 July, 1900.

1481 Harold Martin, b. New Bedford, 16 May, 1902.

1116 **Lizzie Emma** (Samuel-Samuel-Jonathan-Jonathan-Chaumont-Louis), b. Westport, Mass., 26 July, 1886; mar. Dartmouth, Mass., 23 Dec., 1908, William James Niles, who b. there 13 Mar., 1871, a gardener, son of John M. and Ruth E. (Borden); ch.

1482 Emma Elizabeth, 9 Sept., 1909.

1483 Huber Mason, 8 Oct., 1910.

1484 Chester William, 25 Mar., 1912.

1485 William Prescott, 14 Mar., 1918.

1486 Julia May, 14 Feb., 1921.

1117 **Clifford Samuel** (Samuel-Samuel-Jonathan-Jonathan-Chaumont-Louis), b. Westport, Mass., 25 Mar., 1888; mar. New Bedford, 26 Sept., 1908, Mabel Frank Wood, who b. there 13 Apr., 1885, dau. of George A. and Kate F.; ch. b. New Bedford.

1487 Frank Clifford, 17 Apr., 1908.

1488 Katie J., d. 19 Jan., 1917—7-6-2.

1124 **Frederick** (Walter-Samuel-Jonathan-Jonathan-Chaumont-Louis), b. New Bedford, Mass., 11 Dec., 1880, carpenter; mar. New Bedford, 25 Dec., 1902, Harriet Clifton Bowles, who b. there 9 Nov., 1883, dau. of Frederick W. and Patience B. (Washburn); ch. b. there.

1489 Dorothy, 28 Apr., 1904.

1490 Elwood, 13 Dec., 1911.

1125 **Sidney B.** (Walter-Samuel-Jonathan-Jonathan-Chaumont-Louis), b. Dartmouth, Mass., 2 Dec., 1882, Supt. of Cemetery; mar. New Bedford, 12 Apr., 1904, Lily Agnes

Johnson, who b. Cambridge, Mass., 25 Mar., 1886, dau. of Daniel and Annie (Anderson); ch. b. New Bedford.

1491 Arnold, 1 Oct., 1906.
1492 Alvin, 14 Nov., 1910.
1493 Russell, 27 Feb., 1915; d. 7 Sept., 1915.

1127 **Oscar** (Walter-Samuel-Jonathan-Jonathan-Chaumont-Louis), b. New Bedford, Mass., 15 July, 1894, carpenter; mar. Freetown, Mass., 11 May, 1913, Elsie Mae Pittsley, who b. there, 23 Mar., 1892, dau. of John F. and Annie M. (Pittsley); ch. b. New Bedford.

1494 Ruby Olive, 6 May, 1914.
1495 Hoyle, 28 Mar., 1916.
1496 Lydia Bernice, 2 Sept., 1919.

1129 **Betsey May** (James-Samuel-Jonathan-Jonathan-Chaumont-Louis), b. New Bedford, Mass., 16 Mar., 1892; mar. Tiverton, R. I., July, 1911, William Grant McDougall, who b. Prince Edward Island, 14 Mar., 1891, carpenter, son of Colin and Elizabeth (Hume); ch. b. New Bedford.

1497 Deborah Elizabeth, 2 June, 1912.
1498 Hume Grant, 27 Aug., 1917.

1138 **Elsie Wright** (Arthur-Samuel-Jonathan-Jonathan-Chaumont-Louis), b. Dartmouth, Mass., 28 Jan., 1890; mar. Warwick, R. I., 21 Oct., 1908, William Franklin Braley, who b. Attleboro, Mass., 13 Mar., 1885, a section hand, son of William and Emma J. (Braley); ch.

1499 Earl William, b. Cranston, R. I., 11 May, 1909; d. 19 Apr., 1912.
1500 Arthur Marshall, b. do. 4 June, 1911; d. 12 Apr., 1912.
1501 Ralph Franklin, b. Providence, R. I., 21 Mar., 1913.
1502 Harold Wallace, b. Norwood, R. I., 1 July, 1915.

1145 **Maurice Andrew** (Luther-Samuel-Jonathan-Jonathan-Chaumont-Louis), b. New Bedford, Mass., 5 Jan., 1889, drill grinder; mar. there 10 Dec., 1912, Margaret Theresa

Sullivan, who b. Fall River, Mass., 20 Nov., 1888; d. New Bedford, 19 Oct., 1918, dau. of Dennis and Katherine (Harrington); mar. 2d. New Bedford, 7 Aug., 1919, Mrs. Sarah Crocker (Parlow), Hegarty, who b. Dighton, Mass., 24 Sept., 1871, dau. of Sylvester and Sarah A., (Spooner); ch.

1503 Maurice Luther 25 Dec., 1915; d. 21 Oct., 1916.

1146 **Mabel Luther** (Luther-Samuel-Jonathan-Jonathan-Chaumont-Louis), b. Acushnet, Mass., 20 July, 1898; mar. New Bedford, 6 Sept., 1917, Roy A. Holmes, Jr., who b. Bridgewater, Mass., 10 June, 1898; d. Middleboro, Mass., 8 Feb., 1920, a mill hand, son of Roy A. and Nellie (Tinkham); mar. 2d, New Bedford, 20 July, 1920, Joseph E. Charetier, who b. St. Octave de Matis, Quebec, 14 Feb., 1896, son of Narcisse and Caroline (Ouillette); no ch.

1146 **Martha E.** (Charles-Samuel-Jonathan-Jonathan-Chaumont-Louis), b. New Bedford, ————; mar. there, 17 Apr., 1917, David F. Mendall, who b. there 11 Oct., 1895, son of David T. and Maria J. (Cornell).

1148 **Samuel W.** (Charles-Samuel- Jonathan- Jonathan-Chaumont-Louis), b. New Bedford, Mass., 10 July, 1896; mar. there 12 Oct., 1916, Signe Victorie Olsen, who b. Sweden, dau. of Olaf and Amand (Sofia).

1149 **Victor Harvey** (Charles-Samuel-Jonathan-Jonathan-Chaumont-Louis), b. New Bedford, 20 Sept., 1898; mar. Springfield, Mass., 5 May, 1917, Clara Teresia Olson, who b. Sweden, 27 Apr., 1893, dau of Olaf and Amanda (Sofia); no ch.

1150 **Myrtle** (Charles - Samuel - Jonathan - Jonathan - Chaumont-Louis), b. New Bedford, 6 Nov., 1900; mar. New Bedford, 13 Sept., 1920, Norman Bates Morse, age 18, son of Albert S. and Emma K.

1154 **Florence A.** (Lester-Samuel-Jonathan-Jonathan-Chaumont-Louis), b. Freetown, Mass., 6 Jan., 1899; mar. Dartmouth, Mass., 27 Mar., 1915, William Carlton Collins,

who b. Dartmouth, Mass., 15 Mar., 1889, a machine wood cutter, son of William Thomas and Hannah Eudora.

1504 Verna Florence, b. Dartmouth, 16 Jan., 1921.

1178 **Louis Joseph** (James-Stephen-Jonathan-Jonathan-Chaumont-Louis), b. Central Falls, R. I., 19 Aug., 1875; d. Pawtucket, R. I., 8 Sept., 1916; mar. there 11 June, 1900, Bertha May Aldrich, who b. Landoff, N. H., 3 Oct., 1877; d. Pawtucket, 1 July, 1914, dau. of Henry and Ada (Miner); ch. b. there.

*1505 Anna Louise, 21 Sept., 1901.

1506 Louis James, 16 June, 1904.

1182 **Harold Augustus** (Daniel-Daniel-Jonathan-Jonathan-Chaumont-Louis), b. New Bedford, 26 Oct., 1891; mar. there 26 Mar., 1913, Gertrude E. Caswell, who b. there, dau. of Arthur F. and Sophia.

1185 **Mary** (Daniel-Daniel-Jonathan-Jonathan-Chaumont-Louis), b. New Bedford, 31 Oct., 1893; mar. there 27 Apr., 1916, Frank Peters, who b. there, son of Joseph and Rose Francis (Rose).

1191 **Ethel M.** (Daniel - Daniel - Jonathan - Jonathan - Chaumont-Louis), b. New Bedford, 25 July, 1890; mar. Dartmouth, 11 July, 1914, Clifford M. Farmer, who b. Berkley, Mass., son of Whitney and Emily (Myrick).

1199 **Mary Ellen** (Eleazer-Reuben-Chaumont-Nehemiah-Chaumont-Louis), b. Lakeville, Mass., 30 May, 1873; mar. Taunton, Mass., 17 Jan., 1889, Leonard Burnham, who b. Wareham, Mass., son of George W. and Elizabeth; ch. b. Lakeville.

1507 Edna Viola, mar. 14 Oct., 1911, Albert E. Pittsley, son of Warren and Harriet (Borden).

1508 Milton Earl, 13 Sept., 1902.

1509 Clinton Nelson, 11 Mar., 1904.

1510 Norman Bertram, 4 Mar., 1906; d. 1 Jan., 1907.

1200 **Eleazer Fred** (Eleazer-Reuben-Chaumont-Nehemiah-Chaumont-Louis), b. Taunton, Mass., 19 Feb., 1875; mar. there Rose Millard; ch.

1511 Bertie, d. Fall River, 10 Jan., 1895—0-0-2.

1512 Carrie Lillian, 27 July, 1906 in Lakeville.

1205 **Nellie May** (Charles-Reuben-Chaumont-Nehemiah-Chaumont-Louis), b. Freetown, Mass., 16 May, 1876; d. Lakeville, 3 Dec., 1895; mar. there 22 June, 1892, James Wood, who b. Canada, son of David and Alice.

1227 **Harold Clifton** (Charles-Reuben-Chaumont-Nehemiah-Chaumont-Louis), b. Middleboro, Mass., 26 Mar., 1893, chauffeur; mar. Lakeville, Mass., 26 Mar., 1911, Lila Ella DeMoranville, who b. Taunton, Mass., 23 Aug., 1893, dau. of Lester and Julia (Borden) see No. 1261; ch. b. Lakeville.

1513 Dorothy Sheldon, 21 June, 1911.

1514 Lloyd Harold, 10 Jan., 1916.

1515 Leslie Augustus, 1 Sept., 1919.

1234 **Clifton Hayes** (Edson-Jarvis-Chaumont-Nehemiah-Chaumont-Louis), b. Taunton, 15 Nov., 1900, motorman; mar. there 15 Apr., 1919, Eva Broadbent, who b. 12 Dec., 1898, dau. of William.

1261 **Edna Lois** (Eleazer-John-James-Nehemiah-Chaumont-Louis), b. Willowdale, Neb., 17 Sept., 1892; mar. Odessa, Mich., 24 Feb., 1914, Llewellyn Earl Blakely, who b. Boone, Mich., 6 June, 1892, son of Harry and Anna; ch.

1516 Clayton Edgar, 21 Oct., 1914.

1517 Melva Irene, 6 Nov., 1916.

1272 **Grace Hazel** (Eleazer-John-James-Nehemiah-Chaumont-Louis), b. Norfolk, Mich., 9 Jan., 1895; mar. Odessa, Mich., 24 Feb., 1913, Lawrence Emerson Roberts, who b. Woodland, Mich., 11 June, 1893, son of Anson and Mary; ch.

1518 Glendon Lee, b. Odessa, 24 Mar., 1914.

1286 **George Myron** (Josiah-Josiah-Josiah-Josiah-Chaumont-Louis), b. Lakeville, Mass., 25 Sept., 1870; mar. there 29 June, 1892, Mabel Amelia Parry, who b. Rockland, Mass., 19 Feb., 1872, dau. of Henry and Betsey J., (Baker); ch.

1519 Eliza May, 8 May, 1893.

1520 Josiah Myron, 13 May, 1895, enlisted in U. S. N., 31 Aug., 1917, on U. S. S. Charlestown, which served as a transport bringing returned soldiers from Brest, France to Hoboken, N. J., and other duties, was discharged 10 Sept., 1919, after two years and four months service.

1521 Josephine Winifred, 25 Dec., 1899.

1522 George Clinton, 24 Oct., 1901; mar. Thomastown, 3 July, 1920, Viola Gladys Cannon, who b. Freetown, 24 June, 1903, dau. of Chester and Clara (Staples).

1289 **Herbert Morrill** (Josiah-Josiah-Josiah-Josiah-Chaumont-Louis), b. Middleboro, Mass., 23 Sept., 1876; mar. there 16 Oct., 1897, Eunice Winslow Grinnell, who b. Rochester, Mass., 23 Apr., 1870, dau. of Charles R. and Deborah J. (Surrey); ch.

1523 Charles Herbert, b. Middleboro, 14 Aug., 1898; d. 7 Aug., 1914.

1524 Jennie Frances, b. Lakeville, 27 Mar., 1900.

1525 Eunice, ————; d. Lakeville, 1 Sept., 1901.

1526 Norman Winslow, b. Taunton, 1 Sept., 1904.

1527 Ruth May, b. Middleboro, 21 Dec., 1905.

1291 **Ralph Sherman** (Josiah-Josiah-Josiah-Josiah-Chaumont-Louis), b. Middleboro, Mass., 8 Nov., 1883; mar. there 16 Oct., 1913, Susie Bartlett Pierce, who b. Falmouth, Mass., 16 Oct., 1889, dau. of Thomas G. and Transylvania (Gifford); ch.

1528 Marjorie, b. Middleboro, 6 Apr., 1915.

1306 **Dora Frances** (Dennis-Dennis-Josiah-Josiah-Chaumont-Louis), b. 8 Feb., 1876; mar. Freetown, Mass., 24

Mar., 1901, Benjamin Chase, who b. 8 Feb., 1876, son of James; ch.

1529 Victor Benjamin, 18 Oct., 1901.
1530 Florence Lydia, 15 Sept., 1906.
1531 Avis Francena, 28 July, 1908.
1532 Hazel Dora, 8 Jan., 1917.

1306 **Eva Forest** (Dennis-Dennis-Josiah-Josiah-Chaumont-Louis), b. Freetown, Mass., 3 Nov., 1871; mar. Middleboro, Mass., 11 Nov., 1895, Wallace Tinkham Chase, who b. there 31 May, 1873, son of John C. and Sarah (Tinkham); ch.

1533 Harold Tinkham, b. Middleboro, 7 June, 1897; mar. Lillian Burns.

1308 **Angie Etta** (Dennis-Dennis-Josiah-Josiah-Chaumont-Louis), b. Freetown, Mass., 5 Apr., 1880; mar. Freetown, 5 Apr., 1902, John Hill, who b. New Bedford, 14 Aug., 1883, son of John and Hannah (Smith); ch. b. Freetown.

1534 Howard Nelson, 31 Jan., 1903.
1535 Mildred Hayes, 11 Mar., 1905.

1309 **Oscar Dennis** (Dennis-Dennis-Josiah-Josiah-Chaumont-Louis), b. E. Freetown, Mass., 26 June, 1882; mar. Providence, R. I., 9 Dec., 1901, Ethel L. Davis, who b. 23 June, 1881; d. Freetown, 9 July, 1904, dau. of Frank L. and Elizabeth; mar. 2d, New Bedford, 12 Sept., 1906, Viola De Moranville, who b. Freetown, 19 Jan., 1889, dau. of William and Celia (Wilbur); ch. b. Freetown.

1536 Ernest Lincoln, 13 Apr., 1903.
1537 Chester Merton, 14 Feb., 1907.

1310 **Calvin Jefferson** (Dennis-Dennis-Josiah-Josiah-Chaumont-Louis), b. Freetown, Mass., 20 Oct., 1884; mar. Providence, R. I., 20 Oct., 1903, Ida Emma Pittsley, who b. Freetown, 21 Sept., 1887, dau. of Nathaniel C. and Ida M. (Adams); ch.

1538 Leonard Whelden, 22 Aug., 1905.
1539 Bertha Emily, 3 Apr., 1911.
1540 Grace Louise, 9 Oct., 1915.

1313 **Maurice Edward** (Dennis-Dennis-Josiah-Josiah-Chaumont-Louis), b. Freetown, Mass., 15 Apr., 1892 (?); mar. Fall River, Mass., 11 July, 1916, Ethel Dyre, who b. there dau. of ————.

1327 **Edith Ariadne** (Arthur-Dennis-Josiah-Josiah-Chaumont-Louis), b. Freetown, Mass., 5 Jan. 1886; mar. there 27 June, 1906, Charles Theodore Schmidt, Jr., who b. Augusta, Ga., 13 July, 1883, a textile chemist and bleacher dyer and superintendent of Finishing Co., son of Charles T. and Alice G. (Philpot); ch. b. Freetown.

1541 Charles Theodore, 13 Apr., 1907.
1542 Irma Gertrude, 11 June, 1910.
1543 Edith Anna, 6 Jan., 1919.

1329 **Leroy Arthur** (Arthur-Dennis-Josiah-Josiah-Chaumont-Louis), b. Freetown, Mass., 11 Sept., 1892, a chauffeur; mar. Fall River, Mass., 8 Apr., 1914, Catherine Ellen Munro, who b. there 1 Feb., 1896, dau. of John and Annie; ch. b. Freetown.

1544 Vera Bessie, 5 May, 1916.
1545 Thelma Catherine, 16 June, 1920.

1330 **Edmond Floyd** (Arthur-Dennis-Josiah-Josiah-Chaumont-Louis), b. Freetown, Mass., 12 Oct., 1894; mar. Fall River, 20 Feb., 1914, Hertha May Braley, who b. Freetown, Mass., 23 Nov., 1895, dau. of Oliver and Ida (Baker); ch.

1546 Nathan Floyd, b. New Bedford, 9 July, 1915.
1547 Irene Milner, b. do. 2 Feb., 1917.
1548 Vernon Edmond, b. Freetown, 14 Feb., 1919.
1549 Audrey Hertha, 17 July, 1920.

1342 **Jesse Thomas** (Charles-Eli-Eleazer-Louis-Charles-Louis), b. Lamar, Neb., 7 June, 1891, a farmer; mar. Holyoke, Colo., 7 June, 1913, Aurelia Alethea Coleman, who b. Waukegan, Ill., 20 Dec., 1897, dau. of Dr. Augustus Aurelius and Beulah Laland (Melven); ch. b. Lamar.

1550 Jessamine L., 3 Feb., 1915.
1551 Lorin Thomas, 17 Apr., 1917.
1552 June Adele, 9 June, 1918.

1397 **Darwin Jenks** (Charles-Arad-Phineas-Simeon-Louis-Louis), b. Savoy, Mass., 23 Feb., 1897; mar. there 11 Mar., 1917, Mildred Rose Sherman, who b. Adams, Mass., 11 Mar., 1895, dau. of Leslie H. and Eva L.

1404 **Walter James** (Ward-Warren-Phineas-Simeon-Louis-Louis), b. W. Springfield, Mass., 11 Nov., 1891 is the great "Rabbit Maranville" the ball player; mar. Springfield, Mass., 11 Nov., 1914, Elizabeth Renette Shea, who d. there 9 Mar, 1917; age 22; ch.

1553 Elizabeth, 2 Feb., 1916.

1436 **Clarence Harvey** (Harvey-Franklin-Harvey-Stephen-Stephen-Louis), b. Akron, O., 2 Nov., 1888; mar. Windsor, Canada, 4 July, 1908, Rosa D. Miller, who b. 1889; ch.

1554 Harvey William, b. Akron, O., 8 June, 1909.

1505 **Annie Louise** (Louis-James-Stephen-Jonathan-Jonathan-Chaumont-Louis) b. Pawtucket, R. I., 21 Sept., 1901; mar. New Bedford, 22 Sept., 1919, Daniel Webster Brown, who b. there 28 Feb., 1889, son of Charles and Louisa (Smith).

Omitted from proper place.

1180 **Charles Augustus** (Charles-Daniel-Jonathan-Jonathan-Chaumont-Louis), b. New Bedford, Mass., 2 July, 1895; mar. there 24 June, 1914, Jessie A. Smith, who b. there 1895, dau. of Thomas and Christina (Scobie).

A son of No. 54.

165A **Joseph** (Daniel-Louis-Louis), of Fairhaven; mar. Providence, R. I., 6 Dec., 1847, Catherine T. Whitney, who d. Norwich, Conn., 18 Sept., 1854, dau. of David S.

An omitted ch. of No. 93.

230A **Lucinda** (Chaumont-Nehemiah-Chaumont-Louis), b. Freetown, Mass., 18 Mar., 1836; d. there 27 Dec., 1909; mar. there 12 May, 1854, Nathaniel L. Braley, who b. there 13 June, 1834, son of Preserved and Joann (Jones); ch. b. there.

1555 Joanna D., 27 Nov., 1857; d. 13 Apr., 1861.
1556 Clarissa D., 5 Jan., 1859; mar. Zephaniah Clark.
1557 Oliver N., 9 May, 1862.

Omitted.

104 **Dennis** (Josiah-Chaumont-Louis), b. 17 Mar., 1808; mar. Mary Reynolds; mar. 2d, Annie ————; ch.

*1558 Dennis, 13 Mar., 1834.
*1559 Mary, 9 Dec., 1836.
*1560 Lizzie Bennett, 17 Nov., 1841.
*1561 Charles H., 24 Feb., 1843.
*1562 Carrie Amelia, 12 May, 1845.
*1563 Albert Emerson, 12 Dec., 1853.

1558 **Dennis** (Dennis-Josiah-Chaumont-Louis), b. Freetown, Mass., 13 Mar., 1834; d. there 5 Jan., 1893; mar. there 12 July, 1854, Abbie E. Braley, who b. Freetown, Mass., 11 Jan., 1836; dau. Preserved and Joann. Ch. b. Freetown.

1564 Dora Frances, 4 Mar., 1862; d. 16 Nov., 1863.
*1565 Annie E., 21 June, 1855.
*1566 Frank A., 30 Oct., 1857.
*1567 Eliza Jane, 30 Jan., 1860.
*1568 John Everett, 8 July, 1864.
*1569 Ella Frances, 11 June, 1867.
*1570 Gilbert M., 3 Oct., 1871.
*1571 Dennis, 27 June, 1873.

1559 **Mary E.** (Dennis-Josiah-Chaumont-Louis), b. Freetown, Mass., 9 Dec., 1836; mar. New Bedford, 24 July (or Feb.), 1862, Frederick W. Wood, who b. there 2 Sept., 1835; d. there 20 Nov., 1876, son of Asa and Eliza G. (Myrick); ch. b. New Bedford.

1572 Henrietta A., 11 Aug., 1865.
1573 Katie Frank, 21 Nov., 1869.
1574 Edward F., 23 May, 1873.
1575 Frederick William, 23 June, 1877.

1560 **Lizzie Bennett** (Dennis-Josiah-Chaumont-Louis), b. Fairhaven, Mass., 17 Nov., 1841; d. New Bedford, 25 Apr.,

1915; mar. there 9 Sept., 1859, Stephen Henry Briggs, who b. there 12 July, 1841; d. there 28 Sept., 1904, a foreman in Morse Twist Drill, son of Charles and Hannah (Wilbur); ch. b. New Bedford.

1576 George Stephen, 10 Aug., 1867; d. 6 Oct., 1872.

1577 Lizzie Maria, 31 July, 1873.

1578 Lillian Mabel Webster, 12 Dec., 1877; mar. 11 June, 1901, Arthur Clark Browning, who b. 17 Aug., 1867, son of Clark and Lydia (Taber); ch. Frederick Dexter Briggs, 11 Sept., 1906.

1561 **Charles H.** (Dennis-Josiah-Chaumont-Louis), b. Fairhaven, Mass., 27 Feb., 1843; d. Calif., 25 Sept., 1893; mar. New Bedford, 28 Feb., 1871, Ella Josephine Clancy; no ch.

1562 **Carrie Amelia** (Dennis-Josiah-Chaumont-Louis), b. Fairhaven, Mass., 12 May, 1845; d. New Bedford, Mass., 9 Nov., 1914; mar. Fairhaven, 31 Dec., 1863, Daniel D. Briggs, who b. New Bedford, 5 May, 1836; d. there 3 Mar., 1910, son of Charles and Hannah (Wilbur).

1579 Clifford Howland, 16 Apr., 1883; d. 16 Aug., 1909; unm.

1563 **Albert Emerson** (Dennis-Josiah-Chaumont-Louis), b. Fairhaven Mass., 12 Dec., 1853; mar. New Bedford, 19 Mar., 1878, Elizabeth Suffern, who b. Belfast, 2 Aug., 1854, dau. of William and Agnes Maria (Allen); no ch.

1565 **Annie E.** (Dennis-Dennis-Josiah-Chaumont-Louis), b. Freetown, Mass., 21 June, 1855; mar. there 11 Dec., 1875, James Spooner, son of Alden and Abiah; mar. 2d, Dartmouth, Mass., 10 Sept., 1886, Gideon H. Tripp, who b. New Bedford, 19 July, 1860, son of David and Mary (Tripp); ch. b. Spooner.

1580 James Franklin, 10 Dec., 1876.

1581 Priscilla, 15 Mar., 1878.

Ch. b. Tripp.

1582 Jennie E.
1583 David L.
1584 Elmer Howland.

1566 **Frank A.** (Dennis-Dennis-Josiah-Chaumont-Louis), b. Freetown, Mass., 30 Oct., 1857; mar. Lakeville, Mass., 27 Mar., 1880, Elsie M. Bauldry, who b. Raynham, Mass., 14 July, 1863; d. Berkley, Mass., 5 Dec., 1908, dau. of James and Harriet (Ramsdell); ch.

*1585 Elsie Bertha, 15 Apr., 1881.
1586 Grace, b. New Bedford, 12 Mar., 1884; mar. 20 Mar., 1902, Charles B. Wordell, who b. 15 Dec., 1884, son of Eli.
1587 Frank Bertrand, b. do. 1 May., 1889; mar. 18 Dec., 1912, Olive Anne Warburton, who b. Hyde, Eng., 25 Dec., 1892; no ch.
1588 Bernice Leona, b. Freetown, 20 Oct., 1897.

1567 **Eliza Jane** (Dennis - Dennis - Josiah - Chaumont-Louis), b. Freetown, Mass., 30 Jan., 1860; mar. there 11 Apr., 1879, Warren Soule; mar. 2d, Charles Mansfield.

1568 **John Everett** (Dennis-Dennis-Josiah-Chaumont-Louis), b. Freetown, Mass., 8 July, 1864; d. there 18 Oct., 1898; mar. there 22 Dec., 1887, Lucy H. Demoranville, who b. Freetown, Mass., 28 Oct., 1861; dau. of Dennis 2d and Sarah (Braley). See No. 822. Ch. b. there.

1589 John Leslie, 4 Nov., 1888.
1590 Alice Mabel, 24 June, 1892.
1591 Mary Elizabeth, 12 Oct., 1894.
1592 Albert Everett, 21 May, 1898.

1569 **Ella Frances** (Dennis-Dennis-Josiah-Chaumont-Louis), b. Freetown, 11 July, 1867; mar. Otis Tilden; 2 ch.

1570 **Gilbert Millard** (Dennis-Dennis-Josiah-Chaumont-Louis), b. Freetown, Mass., 3 Oct., 1871; mar. there 15 Jan., 1899, Ada May Haskell, who b. Middleboro, Mass., 29 Aug., 1880, dau. of Charles and Mary J. (Skiff); ch. b. Freetown.

1593 Edna May, 8 Aug., 1900; mar. Acushnet, 16 Aug., 1920, Azel Hayden Chase, son Harrie F. and Hattie V. (Bennett).
1594 Frederick Millard, 20 June, 1902.
1595 Lottie Frances, 21 Aug., 1905.
1596 Roland Edison, 15 Oct., 1907.
1597 Ruth Ada, 2 July, 1910.
1598 Gilbert Luther, 15 Sept., 1913.

1571 **Dennis** (Dennis-Dennis-Josiah-Chaumont-Louis), b. Freetown, Mass., 27 Dec., 1873; mar. Brockton, Mass., 14 Dec., 1905, Ethel Blanche Chase, who b. Freetown, Mass., 23 May, 188–, dau. Elijah D. and Alberta B. (Reynolds); ch.
1599 Blanche, 19 June, 1906; d. 19 June, 1906.
1600 Milton Elijah, 29 July, 1908.
1601 Dorothy Alberta, 15 Aug., 1915.

1585 **Elsie Bertha** (Frank-Dennis-Dennis-Josiah-Chaumont-Louis), b. Freetown, Mass., 15 Apr., 1881; mar. Berkley, Mass., 21 Mar., 1901, Silas E. Braley, who b. Taunton, 9 Nov., 1870, son of Silas and Salome (Rounseville); ch.
1602 Marion H., 27 Jan., 1902.
1603 Lyle, 23 Dec., 1903.
1604 Erland, 2 Feb., 1906.
1605 Gerald.
1606 Ernest.

An omitted son of 218.

665A **George Eddice** (James-Eber-Stephen-Louis), b. Fort Ann, N. Y., 24 June, 1857; mar. there Sept., 1877, Mary Granger, who b. there 25 June, 1863; d. 22 Feb., 1920, dau. of Luther and Sarah (North); ch. b. Fort Ann.
1607 George, 19 Nov., 1878; mar. Sept., 1897, Della McCabe, who b. there 2 Dec., 1877, dau. Samuel and Caroline; no ch.
*1608 Caroline Sarah, 14 Aug., 1880.
*1609 Delia, 8 Apr., 1882.
1610 James Llewellyn, 1 Apr., 1885; mar. Vivian L. Bittly.

1611 Rose Zetta, 4 Apr., 1887; mar. Aug., 1902, George Lapan; mar. 2d, Ed. Capron.
1612 Elias, 24 Apr., 1889; d. 18 Mar., 1891.
1613 Adeline Deuel, 11 Mar., 1891; mar. Thomas Gaskell.
1614 Gertrude Mary, 19 Apr., 1893.
1615 Edward Louis, 4 Oct., 1894.
1616 Anna Hamlen, 16 Aug., 1897; mar. Martin Hamblen, son of Andrew H. and Sarah; b. Southbury, Conn., 11 Nov., 1880.
1617 Emma, 24 May, 1896; d. 18 Aug., 1897.
1618 Marvin Earl, 4 May, 1900.
1619 Leroy Gordon, 7 Aug., 1903.
1620 Kenneth Clifford, 23 Mar., 1906.

Another son of 218.

665B **Charles Orvis** (James-Eber-Stephen-Louis), b. Fort Ann, N. Y., 7 June, 1867; mar. there 15 Dec., 1887, Frances Campany, who b. there 22 Feb., 1868, dau. of Benj. and Annie (Perry); ch. b. there.

*1621 Charles Orvis, 20 Mar., 1889.
1622 James DeMonford, 21 Sept., 1890.
1623 Mary Benton, 6 Mar., 1892.
1624 Lucinda Belle, 29 Aug., 1896.
1625 George Orgin, 3 July, 1898.
1626 Lester Perry, 22 Feb., 1904.

1608 **Caroline Sarah** (George - James - Eber - Stephen-Louis), b. Fort Ann, N. Y., 14 Aug., 1880; mar. there 19 Nov., 1895, Wilson Benedict McKenney, who b. there 28 Aug., 1874, a farmer, son of Herman and Frances Augusta (Crippen); ch.

1627 George Scott, 15 Oct., 1896.
1628 Mary Evah, 21 July, 1898.
1629 Hazel Ruth, 23 Mar., 1900.
1630 Agnes Loretta, 18 Aug., 1903.
1631 Nina Bell, 17 May, 1905.
1632 Alice Gertrude, 30 June, 1906.
1633 Arthur D., 15 Apr., 1908.

1634 Theoriah Altheria, 17 Oct., 1914.
1635 Wilson Benedict, Jr., 7 Mar., 1918.

1609 **Delia** (George-James-Eber-Stephen-Louis), b. Fort Ann, N. Y., 8 Apr., 1882; mar. there 8 Sept., 1901, John Judson Phillips, who b. Greenwich, N. Y., 17 Nov., 1868, a farmer, son of James Edgar and Mary (Fuller); no ch.

1621 **Charles Orvis** (Charles - James - Eber - Stephen-Louis), b. Fort Ann, N. Y., 20 Mar., 1889; mar. Bolton Landing, N. Y., 4 Sept., 1907, Rose M. Bronson, who b. Port Henry, N. Y., 4 July, 1880, dau. of Charles and Louise (Noyes); no ch.

Omitted from proper place.

723 **Anna Belle** (George-Jonathan-Jonathan-Chaumont-Louis), b. Dartmouth, Mass., 10 Aug., 1877; mar. Brockton, Mass., 6 Dec., 1900, Alvin Davis Wilbur, who b. Raynham, Mass., 9 May, 1877, son of Harrison and Harriet (Davis); ch.

1636 Mildred Gordon, b. Brockton, 26 June, 1904.
1637 Harold Alvin, b. Freetown, 23 Sept., 1907.
1638 George Harrison, b. do. 19 Sept., 1908.

1640 Unplaced.

Anna Maria, mar. Fairhaven, 8 Aug., 1844, Crocker T. Caswell.

Beatrice, mar. Myricks, Mass., 22 Feb., 1916. Warren A. Holmes.

Betsey, b. 25 Feb., 1847; mar. Parker Buchanan; 11 ch.

Cassander, son James and Zilphia; mar. Middletown, Vt., 3 Nov., 1869, Harriet Rogers, dau. James and Betsey.

Ethel Ellen, dau. Henry, b. 2 Feb., 1902; mar. Keokuk, Ia., 11 Sept., 1918, Otis Bearce, who b. Lewistown, Ill., 3 Jan., 1899.

Lois, dau. John; mar. Sinclair Fox.

Mary, mar. New Bedford, 14 May, 1791, Israel Washburn.

Mary Ann, mar. about 1848, James Thomas, who d. 29 Feb., 1864; ch. Clarence James, 23 Feb., 1849—Ella Jane, 13 Feb., 1852—Richard E., 29 Feb., 1860.

Mary Estey, dau. James; mar. Amos Ensign.

Nancy, mar. Dartmouth, 8 June, 1826, Job Cummings.

Patience, mar. int. New Bedford, 1 Nov., 1806, James Martin.

INDEX

Indexed by paragraph, not by page.

DeMARANVILLE (And varied spellings).

A 636-1058—Aaron 690—Abel 202-596—Abigail 53-92-270—Ada 248-460—Adelaide 673-767—Adelbert 629-1044—Adelia 278—Abner 53-275-752—Addie 215-259-275-277—Adeline 211-632-633-665a — Agnes 251-698 — Albert 198-204-215-580-646-1568-1563—Alberta 697—Alden 697—Alger 1000—Alice 127-297-460-486-947-1031-1079-1568—Alida 1045—Alpharetta 125-447—Alfred 521—Alton 252-708-812—Alvin 1125—Almira 145—Amasa 127—Amelia 197-576—Amos 201—Amanda 31—Andrew 16-65-212—Angie 810-1208—Amy 246-668—Anna 259-665a-723-1640—Annie 50-143-1505-1558—Anson 650-1079—Arad 145-488—Archie 815—Arnold 1125—Arminda 99-295—Arthur 251-279-297-452-690-823—Asa 22—Ascenath 27—Audrey 690-1330—Augusta 206—Augustus 787—Aurra 102—Austin 686.

Beatrice 1640—Bertha 215-259-289-649-723-800-810-1310—Bernice 768-1568—Berma 798—Bertie 1200—Betsey 4-13-22-25-53-67-71-94-111-246-650-1138-1640—Beulah 871—Blanche 1571—Bloomy 60-197-200-573—Bradford 71—Burt 607—Byron 710.

Calvin 4-111-207-818-873-1310 — Caroline 127-297-525-783-819-970-665a-1609—Carrie 247-279-667-1200-1561 — Cassander 1640—Catherine 632—Cecil 631—Charity 57-182-551—Charles 1-4-22-23-61-66-92-111-113-126-127-205-207-212-213-251-253-275-277-296-434-350-460-488-581-597-610-631-641-691-709-751-766-813-874-952-1058-1180-1561-665a-1609 — Charlotte 60-193-1093—Chester 251-700-878-1309—Chloe 156-266-522—Christine 874—Chrysty 57-186 — Clarence 686-810-823-1000-1031-1436—Clarissa 93-376—Clifford 259-686-1117—Clifton 277-768-1234—Chaumont 1-2-16-93-280 — Comfort 25 — Cordelia 101-278-395-766 — Cordia 125-448 — Cora 251-279-696-783-819 — Cornelius 532-972—Cynthia 111-316—Cyrus 205-610.

Daniel 11-16-51-71-94-99-204-253-710 — Darwin 952-1397 — David 16-127-454-697—Deborah 4-71-101-275-280-756—Delia 12-62-66-219-665a-1609 — Dennis 17-100-297-780-818-1571-1558-

1568—Dewitt 213-640—Dighton 65-215—Donald 700-708—Dora 818-941-1306-1558—Doris 709—Dorothy 942-1124-1227-1571—Douglass 788—Doyle 904—Dwelley 51.

Earl 690 — Eber 12-65-66-636-1058 — Ebenezer 111 — Edgar 251-702-710—Edmond 823—Edmund 52-156—Edna 796-1261-1570—Edith 450-454-710-823-920-1327—Edson 17-101-277-278-280—Edward 199-207-212-246-278-580-588-630-675-665a—Effie 251-699-701—Egbert 198-583—Eldora 434—Eleazer 27-94-125-275-389-749-796-1260—Eli 125-127-434—Elisha 92-266—Eliza 100-182-206-300-554-810-1558-1567 — Elizabeth 1-9-12-55-101-204-1404—Ella 207-1558-1569—Ellen 204—Elmer 450-607—Elwood 1124 — Elsie 488-641-690-953-1138-1566 — Emeline 631-1049 — Emma 201-592-665a — Emmett 201-215-593-650—Emily 197-206-570 — Erasmus 127 — Ethel 290-630-686-780-803-813-818-873—Eunice 1289—Esther 197-571-632—Eva 315-251-647-694-701-818—Evaline 278-673-823—Evan 454-928—Everett 246-673.

Faith 444—Fannie 961—Fanny 4-33-60-156-158-184-196-199-521-587—Flora 202-277-813—Florence 275-690-697-710-759—Forest 454-686-930—Frances 2-3-198-524-582-956-1023—Frank 66-125-1058-1112-1558-1566—Franklin 61-197-206-569— Fred 454-812-938—Frederick 1570.

Gabriel 1—Gabriella 8—Galusha 207-622—George 60-65-71-94-125-291-434-586-588-616-629-674-813- 878- 1045- 1286- 665a-665b—Georgia 287-795—Gertrude 278-779-665a—Gilbert 251-701-1570-1558—Gladys 444-815-823-902—Glen 207—Goldie 873 — Grace 259-434-454-710-796-934-1031-1079-1272-1310-1566—Guy 972.

Halsey 581—Hannah 94-275-757—Harriet 156-207-213-318-526-617-638—Harry 280-580-641—Harvey 60-116-197-569-580-1000-1436—Harold 710-766-878-1227—Hazel 444-675-815-901-1109 — Henry 65-156-158-213-266-525-580-750-1640 — Herbert 276-686-710-777-813-1289 — Horace 207 — Howard 444-701 — Howell 787—Hoyle 1127—Hugh 878.

Ida 197-259-521-580-962—Ina 215-251-645—Irena 12—Irene 1380—Irenia 23-115—Irving 673-674-246 —Isaac 99-252-289-798—Isabel 751—Isola 691—Iva 646—Ivan 674.

Jabez 4-23-114—Jacob 61-207—Jackson 455-937—James 4-12-16-65-66-92-94-163-199-212-218-251-252-275-636-670-705-1058-1117-665a-665b-1640—Jane 50-65-149-216—Jarvis 93-275-277-755—Jay 197—Jedediah 23-116—Jennie 1289—Jerome 289—Jerusha 297-824-1058—Jesse 874-952-1342—Jessie 749-1033—Jessamine 1342—Joanna 50-146—Job 71-246-670—Joel 145-486 — John 1-3-4-11-31-51-66-94-156-251-289-296-521-543-956-1051-1562—Jonathan 2-13-71-248—Jonas 60-201—Jordan 204—Joseph 296-812-874-665a—Josephine 1286—Josiah 3-17-93-215-296-643-810-1286—Judson 127-455—Jule 926—Julia 156-182-197-213-521-550-580—June 1342—Judith 100-298.

Katherine 450-460-777—Katie 202-289-521-801-959-1117—Kenneth 665a—Kimball 207.

Laura 27-71-125-207-215-248-257-275-318-434-680-755-874—Lavinia 297-820—Lawrence 941—Lena 455-636-942—Lee 318—Lea 455-940—Leon 738—Leonard 1310—Leslie 766-1227—Lester 251-280-697-787-665b—Lewis 211—Leroy 823-329-665a—Lettie 873—Lida 111-313—Lila 787—Lillian 750-1051—Lillie 202-595—Llewellyn 127-452—Lloyd 690-1227—Logan 434-874—Lizzie 686-1116-1560—Levina 100-299—Lora 1058—Lonie 878—Loree 444—Lorenzo 125—Loren 1342—Loring 94—Lobelia 16—Lois 1-14-37-53-125-162-446-701-1640—Lottie 1570—Louis 1-2-4-11-12-14-26-53-57-126-184-253-452-629-705-711-926—Louisa 296-809—Louise 777—Lucinda 57-116-432-230a-665b—Lucy 101-277-297-710-1568—Luella 1044—Lurana 92-271—Lovisa 57—Luthena 145-487—Luther 99-251-670-691—Lydia 57-182-183-185-318-434-552-777-870-1127.

Mabel 630-691-940-1046—Maggie 434—Malcolm 788—Marcus 1023—Marcy 18—Margaret 125-450—Marion 710-777-1031—Marjorie 711-1281—Maria 116-318—Martha 2-434-693-872—Marie 454-940-933—Merle 454-931—Mary 1-13-27-31-65-68-69-71-94-101-125-128-158-198-199-204-206-207-212-218-251-256-318-441-521-581-585-611-686-710-749-1021-1114-1199-1568-1559-665b-1640—Maryette 163—May 956—Maynard 697—Marven 665a—Melville 690—Merrill 787—Merritt 60-198-581-1023—Meribah 101-303—Mercy 2-215-642—Michael 16—Millie 670-1095—Mildred 701-925-928—Milton 686-1571—Minnie 207—Minerva 711—Myrtle 675-693—Myron 280-701—Maurice 691-818-1145-1313—Maud 644-766-812.

Nancy—13-16-72-125-197-212-278-437-634-772-1640—Nathan 1330—Nehemiah 2-16-22-92—Nellie 751-810-1205—Ness 455-939—Newton 125—Nina 454-932—Niobe 71—Norman 1289.

Obadiah 16—Ola 1079—Olive 13-53—Oliver 57—Opal 798-874—Orange 4-28-71-258—Orilla 17-278-773—Oscar 818-1127-1309.

Pamelia 182—Patience 50-144-1640—Patty 12-59—Paul 686—Peleg 52-158-532—Percie 815—Permelia 57-182-552-553—Perry 116-455-941—Phares 31-128—Phebe 13-70-92-272—Philena 206 — Philip 252 — Phineas 50-145 — Polly 4-12-58—Priscilla 54.

Quincy 646.

Rachel 51-486-948-955—Ralph 810-12-81—Raymond 874—Rebecca 50-150—Reuben 93-275-750—Reuel 93-279-782-818—Richard 212-751-955—Riley 61-114-204-318—Robert 11-52-60-158-202-597—Roland 1570—Rollin 198-211-581-632 - 1022—Rollo 874—Roma 31—Rose 665a—Roseanna 278—Rosie 279—Roy 454-636—Ruby 701-810-1127—Rufus 31—Russell 768-1125 Ruth 50-111-145-151-246-489-671-1289-1570.

Sabrina 57-181—Sally 4-13-17-22-68-103—Samuel 71-251-686-693 — Sarah 52-111-148-157-158-163-204-247-277-296-297-314-501-544-765-811-821—Sarepta 16-92—Selma 878—Serena 92-268—Seth 94—Sidney 687-1125—Sherwin 632—Simeon 11-50-53-148-163-204-501—Simon 607—Sophia 92—Sophronia 101-277-278-823—Stella 782-818—Stephen 1-4-12-13-27-57-60-65-71-111-126-127-182-450-452-460-632-926-1051 — Susan 27-50-125-147-280-439-630-798-1048—Susanna 1-2-7—Susie 4—Symon 697.

Thankful 1-12—Thelma 1329—Theodore 873—Theron 253-712—Thomas 53-161-670.

Uriah 27—Valmer 246-674—Velma 874—Vera 1329—Verna 697—Vernon 1330—Victor 693—Viola 702-972-1309—Vinnie 318.

Wallace 206-207-279-618—Walter 50-148-251-502-813-956-1033-1404—Washington 158—Warren 145-490-955—Ward 490-956—Wilfred 697—Willard 246—William 12-61-93-94-101-125-127-163-204-278-287-296-444-452-552-630-780-815-818-823-925-1031-1047-1309—Willie 290—Wilma 798—Wesley 710—Winfield 275—Wright 318.

Zeba 251—Zilphia 13-71-73-246-255-1640.

ACKERMAN—Elizabeth 444—**ADAMS**—Ida 1310—Lena 115—**AHRNS**—Helen 115—**ALBE**—Asahel 266—Maria 266—**ALEXANDER**—George 215—**ALDICH**—Bertha 1178—Henry 1178—**ALLEN**—Chaney 650—Dorr 544—Eliza 142—Elizabeth 544—Henry 544—Iva 544—Margaret 576—Maria 563—Mary 670—Sarah 163—Simeon 544—Stanton 544—Warren 670—**ALTMAN**—Robert 634—Susan 634—**AMES**—Charles 184—**ANDERSON**—Annie 1125—George 948—John 948—William 948—**ALLISON**—Elizabeth 819—**ANDREWS**—Jane 641—Thomas 146—**ANTHONY**—Chas. 258—Carlton 258—**ARMSTRONG**—Esther 111—**ARNOLD**—Alvin 872—Eva 872—May 872—Mr. 872—Sylvia 872—Violet 872—**ASHLEY**—James 8—Simeon 8—**ATHERTON**—Clifford 115—Orrin 115—**AULT**—Frank 952—Ione 573—Minnie 952—Ray 573.

BABCOCK—Mary 962—**BACON**—Evanda 28—Granville 28—**BAKER**—Anna 650—Betsey 1286—Catherine 151—Elizabeth 631—Ida 1330—Rosina 632—Stephen 621—Susan 809—**BALDWIN**—Alma 821—Clifford 821—Doris 821—Henry 247—Mary 821—William 821—**BALLOU**—Alexander 204—**BARBER**—Alice 147—Angeline 147—George 147—Helen 147—Hezekiah 586—Mary 586—Mildred 147—Mr. 92—Thomas 147—**BARCLAY**—Joseph 125—**BARDEN**—Deliverance 12—**BARNES**—Luthena 145—Mary 272—**BARRETT**—Charles 1048—Beatrice—1048—Hattie 1048—Verne 1048—**BARTO**—Charlotte 439—**BASSETT**—Hannah 525—Hiram 525—Martha 641—**BATES**—Betsey 503—Ferdinand 269—Gardner 503—Mary 503—Sylvanus 503—**BAUER**—Mabel 550—**BAULDRY**—Elsie 1566—James 1566—**BEAL**—Cora 796—Mary 796—S 796—**BEARCE**—Otis 1640—**BEACON**—Florence 674—**BEARD**—Benj. 874—Laura 874—**BEDDON**—Charity 181—Lewis 181—Richard 181—Simeon 181—**BELDEN**—Alva 28—John 28—Margaret 28—**BELLUZI**—Joe 432—**BEMIS**—Jerome 1021—Katie 1021—Mary 1021—**BENEDICT**—Clarence 638—Elmer 638—Harriet 638—Sherman 638—**BENHAM**—Emeline 211—Mary 211—Orrin 211—**BENNETT**—Eugene 811—Hattie 1570—**BENTON**—Edmund 218—**BERSHAW**—Alice 707—John 607—**BIRD**—Cora 437—Etta 437—Harry 437—John 437—Phebe 437—William 437—**BISBEE**—Joseph 299—Mary 299—**BISHOP**—Flora 447—Hannah 200—Sarah 441—**BISMORE**—Andrew 303—David 303—Nancy 303—William 303—**BITTLY**—Vivian 665a—**BLAISDEL**—Nora 1114—**BLAKELY**—Anna 1261—Clayton 1261—Harry 1261—Llewellyn 1261—Melva 1261—**BLAKESLEE**—Sala 25—**BLAKE**—

Lucy 207—**BLILER**—Cora 1000—Joel 1000—**BLOOR**—Jeanette 144—**BRADLEY**—Clarissa 824—Dora 824—Esther 824—Everett 824—Lawrence 824—Peter 824—Raymond 824—**BRAISTED**—Agnes 200—Darius 200—Garland 200—Gerald 200—Grace 200—Harry 200—Mary 200—William 200—**BOGGS**—Charity 127—William 127—**BOOTH**—Elizabeth 13—Lydia 25—Mary 13—Naomi 14—Zebedee 13—**BORDEN**—Abby 279—Carrie 811—Catherine 694—Deborah 688—Emma 674—Harriet 1199—Isaac 688—Julia 787-1227—Philip 787—Ruth 1116—**BOWERS**—Sallie 596—**BOWLES**—Fred'k 1124—Harriet 1124—**BOWMAN**—Edward 592—Eleazer 592—**BOUCHARD**—Julia 666—Lenwood 666—Louis 666—Preston 666—Raymond 666—Warren 666, William 666—**BOYD**—Julia 821—**BRALEY**—Abbie 711-1558—Alfred 666—Alton 666, Amos 144—Anthanet 144—Arthur 1138—Benj. 248-765—Betsey 72—Charles 666—Clarissa 230a-753— Cordelia 667—Delia 666—Earl 1138—Emma 666-1138—Erland 1585—Ernest 1585—Elvira 666—Ephraim 144—George 666—Henry 765—Herbert 666—Hertha 1230—Howard 1138—James 73—Jesse 666—Joanna 230a—Job 71-72—Julia 144—Joan 1558—Laura 248—Louisa 144-666—Lydia 666—Lyle 1585—Margaret 144—Mercy 248—Nancy 72—Nathaniel 73-230a—Nehemiah 666—Niobe 71-73—Noah 72—Patience 144—Paul 144—Phineas 144—Oliver 230a—Preserved 73-230a-246-297-1558—Sarah 297-765—Silas 1585—William 1138—Zilphia 73-236—**BRANNON**—Rollin 432—**BOOTH**—Edith 462—Elmer 462—Frank 462—Jacob 462—**BREWSTER**—Jennie 48—**BRIGGS**—Charles 1560-1562—Clifford 1562—Daniel 1562—Lillian 1560—Lizzie 1560—Lucinda 52—Stephen 1560—**BRIGHTMAN**—Mercy 100—**BROADBENT**—Eva 1234—William 1234—**BROMLEY**—Leonora 647—**BRONSON**—Charles 1621—Rose 1621—**BROOKS**—Elmer 870—George 902—Hannah 698—Horace 205—Howard 870—Jacob 902—Kenneth 439—Lee 760—Leta 870—Mildred 902—Mr. 146—Ruth 870—Torance 439—**BROWN**—Albert 200—Abigail 200—Asa 21—Charles 1505—Daniel 1505—Eva 200—Frank 200—Ida 200-554—Garland 200—Margaret 184-597—Mr. 196—Philip 200—Sally 31—William 570—**BROWNING**—Arthur 1560—Clark 1560—Fred'k 1560—**BRYANT**—Jennie 777—**BUCHANAN**—Parker 1630—**BUCK**—Edmond 553-554—Elmer 554—Erma 554—Marcus 553—Rollin 553—Walter 553—**BUCKLIN**—Daniel 487—Ellen 487—Frances 487—Harriet 487—John 487—**BUCKMAN**—Honor 941—**BUFFUM**—Carrie 127—Comfort 23—Curtis 437—Hiram 25—Jonathan 23—Lottie 437—Mark 437—**BUGBEE**—Francis 28—Henry 28—Oliver 28—Rensaeler 28—**BURNHAM**—Clinton 1199—

Edna 1199—Elizabeth 1199—George 1199—Leonard 1199—Milton 1199—Norman 1199—**BURNS**—Lillian 1306—**BURRINGTON**—Jere 27—**BURK**—Pauline 638—**BURT**—Henry 955—Manda 955—Nellie 256—**BUTTS** Martha 689—Susanna 2—**BUXTON**—James 798—Maria 698—Myrtle 798.

CADY—Chester 161—Esther 161—**CALL**—Frank 432—Henry 432—Josie 432—**CANNON**—Chester 1286—Clement 276—Philip 276—Rufus 276—Viola 1286—**CANTON**—Augusta 582—Emma 582—Eva 582—Hattie 582—Mary 582—Merritt 582—Philip 582—**CAPRON**—Ed. 665a—**CARMER**—Abram 287—Elizabeth—287—Sarah 287—**CARPENTER**—Arthur 820—Rufus 820—**CARRINGTON**—Alice 542—Charles 542—Clarence 542—Cleora 542—Edwin 542—Fannie 542—John 542—Nellie 542—Oscar 542—**CARROLL**—Susie 318—**CASTRO**—Don 573—Frank 573—Thelma 573—**CAMPANY**—Benj. 665b—Frances 665b—**CASWELL**—Alice 689—Arthur 1183—David 689—Donald 689—Edna 689—Gertrude 1183—Percy 689—Sophia 1183—Wallace 689—Warren 689—**CATHCART**—Fred 696—**CATTERALL**—Alice 773—Annie 773—Olander 773—**CHACE**—Abishai 820—Alberta 819—Amy 820—Clarence 819—Dorothy 819—Elijah 819—Ernest 820—Grace 819—Hattie 820—Harris 819—Jessie 820—John 820—Leonard 819—Lucy 819—Nellie 820—**CHANDLER**—Anna 634—George 634—**CHARETIER**—Joseph 1146—Narcisse 1146—**CHAPIN**—Alice 115—Alma 115—Burrell 115—Carl 115—Charles 115—Claude 115—Consider 115—Cornelia 115—Earl 115—Edith 115—Edna 115—Esrom 115—Eva 115—Flora 115—Fred 115—Goram 115—Ida 115—Ivory 115—Lee 115—Lester 115—Lulu 115—Marshall 115—Martha 115—Minerva 115—Minor 115—Mira 115—Moses 115—Ora 115—Pansina 115—Ray 115—Sadie 115—Robert 115—Sophronia 115—Susan 115—Sylvia 115—**CHASE**—Avis 1306—Azel 1570—Benj. 1306—Catherine 151—Charles 151—Elijah 1371—Ethel 1371—Florence 1306—Harrie 1570—Harold 1306—Hazel 1306—James 1306—John 52—Lydia 14—Norman 151—Parker 205—Sarah 52-205—Sybil 14-298—Victor 1306—Wallace 1306 **CHEESBROO**—Augustus 668—Gertrude 668—Harry 668—Mary 522—**CHICK**—Fred'k 751—**CHILDERS**—Lucinda 318—William 128—**CHIVERS**—Agnes 694—**CHURCH**—Clara 952—**CLARK**—Almira 751—Archibald 710—Charles 755-959—Corrinne 959—Evelyn 772-959—Fred 976—Harriet 1033—Henry 959-976—Joseph 755—Lillian 959—Mr. 206—Myrtle 819—Oscar 976—Ruby 959—Ruth 51—Sarah 976-819—Schuyler 976

Thelma 959—Thomas 819—Zephaniah 230a—**CLANCY**—Josephine 1561—**CLAYBURG**—Anna 439—Blake 439—Carl 439—Howard 439—Lyle 439—**CLEVELAND**—Lydia 57—Oliver 57—**CLIFFORD**—Abigail 22—Timothy 22—**CLINE**—Lydia 125—**COBB**—Albert 552—Cora 552—Denzell 552—Caroline 183—Edward 552—Ellen 183—Ira 183-552—Jacob 183—Martha 183—Minnie 552—Oltho 552—Simeon 183-552—**CODDING**—George 953—**COFFERANE**—Thomas 272—**COLE**—Abbie 146—Andrew 146—Job 146—**COLLINS**—Amanda 150—Hannah 1154—Thomas 150—Verna 1154—William 150-1154—**COLEMAN**—A. 871—Alice 630—Beulah 871—Augustus 1342—Aurelius 1342—Eliza 100—Eunice 100—Harriet 871—Tristram 100—William 630—**COLVIN**—Caleb 647—Damon 647—Clarence 115—Frank 647—John 115—Myrtle 115—Ora 115—Paul 647—Tina 647—**CONE**—Bertha 115—**CONKLIN**—Hattie 573—**CONLON**—Mary 127—**COPLEY**—Caroline 525—**COPPINS**—Carrie 593—Philip 593—**COPPS**—Camilla 115—**CONGDON**—Caroline 218—Eunice 218—James 218—**CORLEW**—Alice 219—Charles 219—Eben 219—Lewis 219—Marilla 219—Mary 219—**CORNELL**—Louisa 978—Maria 1146—**COURSEN**—Alzada 28—**COSTELLO**—Mary 607—**COUSINS**—Adeline 524—Charles 524—Clarence 524—Ernest 524—Henry 524—William 524—**COWEE**—Lucy 588—**COWEN**—Ada 691—Emma 670-691—Leonard 691—**COWLEY**—James 184—Jessie 184—**CRAMBLETT**—Henrietta 446—Jesse 446—John 446—Mabel 446—Ross 446—**CRANDALL**—Annie 961—**CRANE**—Charles 571—Lewis 571—**CRAPO**—Herman 809—Humphrey 809-813—Jacob 253—Mary 253—Lizzie 813—Peter 1—Rest 17—Susanna 1—Violet 809—**CRAWFORD**—Carson 115—Charles 115—**CRIPPEN**—Frances 1608—**CROCKER**—Abbie 67—**CROOKER**—Ellen 689—**CROSS**—Abigail 313—Charles 313—Ethel 313—George 313—**CROSSMAN**—Mary 183—**CRYNE**—Lorinda 547—**CUDWORTH**—Chloe 812—**CUMMINGS**—Amanda 99—Job 1640—Lucy 820—**CUSHING**—Benj. 28—Lena 256—**CURRAN**—Elizabeth 942.

DALE—Mary 592—**DAMMON**—Henrietta 710—Thankful 710—Thomas 710—**DANIELS**—George 53—**DAVENPORT**—Elijah 646—Velma 646—**DAVID**—Daniel 158—**DAVIS**—Barbara 689—Charles 689—Celestine 115—Elizabeth 1309—Ethel 1209—Frank 1309—Herbert 689—Lucille 689—Lynwood 689—**DAY**—Andrew 150—Charles 489-522—Earl 522—Edith 489—Elijah 489—Eugene 522—Lettie 522—Lewis 489—Luther 522—Peter 522—Warren 489—**DEAN**—Fazel 28—Horace 526—James 595

—**DeGROODT**—Walter 111—**DELANO**—Samuel 69—**DESROSES**—Mary 280—**DEWITT**—Stella 947—**DeWOLF**—Cynthia 690—**DIBBLE**—Ambrose 33—Deborah 33—Diadama 33—Ezra 33—**DOCKRAY**—David 318—**DOOLITTLE**—Mehitable 55—Thankful 1021—**DOUGLASS**—Patrick 690—Susan 690—**DOWDING**—Audrey 870—Margery 870—Paul 870—Willard 870—**DOWLER**—Frank 337—Mildred 447—Richard 446—**DOWNING**—Abial 304—Betsey 304—Frank 304—Joseph 296—Louisa 296—Lucinda 305—Nancy 789—Sarah 304—**DRAKE**—Ednah 811—Enoch 811—Ernest 811—Horace 811—Louise 811—**DUMONT**—Maria 490—Mary 490—William 490—**DUNBAR**—Ruth 28—Thaddeus 162—**DUNN**—Jasper 1031—Mary 1031—**DUNNING**—Marian 1049—**DYER**—Ethel 1313.

EDMINSTER—John 100—Sarah 100—Cara 272—Elmer 272—Ellsworth 272—Henry 272—Judith 272—Orange 272—Sylvia 272—**EDDY**—Albert 300—Catherine 300—Charles 300—Jay 632—Katie 632—Orrin 300—**EILER**—Calvin 434—Christina 434—Maggie 434—**ELDRED**—Anna 821—**ELY**—Vivaldi 183—**ENSIGN**—Amos 1640—**ERICKSON**—Annie 596—John 596—Nellie 947—**ESTEY**—Eustis 573—**ERWIN**—Alfred—Adelaide—Charles—Doris —Edith—John—Kenneth —Mertys—Sanford—Sarah all 767—**EVANS**—Alma 115—Almira 146—Anna 143—Austin 115—Burrill 115—Charles 773—Edson 146—Earl 115—Ebenezer 143—Ethel 115—George 115-143—Irene 773—John 115-143—Lafayette 143—Leonard 143—Lorenzo 143—Loisa 143—Mary 143—Milton 143—Mason 143—Patience 143—Phineas 143—Ralph 115—Roy 115—Thomas 193—Washington 143—William 143—Zelda 115—**EVELAND**—Abner 444—Libbie 444—**EVERHART**—Henry 942—Silas 942.

FARLEY—A. 318—Doris 318—Milo 318—**FARMER**—Clifford 1191—Whitney 1191—**FARWELL**—Harriet 766—**FILLMORE**—Fedora 767—**FINNEY**—Phebe 147-149—**FISH**—Polly 523-526—**FITCH**—Henry 543—Marie 543—**FITZGERALD**—Margaret 689—**FORTNEY**—William 576—**FOSGATE**—Susan 640—**FOSTER**—Lucy 144—Merilda 144—Rose 705—**FORSYTHE**—Alan 634—John 634—Nancy 634—**FOWLER**—John 158—**FOX**—Alvin 4—Amanda 4—Candace 4—Darius 5—John 4—Louisa 4—Sinclair 1640—**FRAITES**—Mary 256—**FREER**—Catherine 270—George 270—Isaac 270—Stephen 270—**FRINK**—Lucy 161—**FRISBIE**—James 642—John 642—**FROCK**—Rufus 33—**FULLER**—Mary 1609.

GARLINGTON—Ellen 709—James 709—Mary 709—**GASKELL**—Thomas 665a—**GATES**—Alphonso 272—Lora 636—Russell 636—**GIBBS**—Susan 974—**GIBSON**—John 940—Maud 940—William 940—**GARY**—Nelson 144—**GIFFORD**—Caroline 253—Hazel 710—Phebe 689—Transylvania 1291—**GILLETT**—Anna 432—Burt 432—Howard 432—Lelah 432—Quimby 432—Ralph 432—Sterling 432—**GILRAIN**—James 1058—Mary 1058—Susan 1058 — **GLADDING** — Edward 54 — **GLOVER** — Nancy 610 — **GLYNN**—Evaline 586—**GODDARD**—James 689—Mary 689-873—Myrtle 873—William 873—**GODFREY**—John 318—Seraldia 318—**GOODSPEED**—Clarence 158—James 158—Robert 158—**GOULD**—Annie 216—Belle 216—Betsey 196—Caroline 196—Don 196—Eleanor 216—Elizabeth 216—Esther 196—Erastus 196—Fannie 587—Frances 216-1045—Franklin 216-1045—Galusha 196—Jane 1045—Jonathan 196—Marion 216—Samuel 216—Silas 216—**GRADY**—Albert 961—Arthur 961—Hazel 961—Lawrence 961—**GRANGER**—Albert 872—Alfred 872—Frank 872—George 872—Heleuse 872—Logan 872—Luther 665a—Mary 872-665a—**GRAY**—Albert 150—Edna 150—Mamie 150—Marion 150—William 150—**GREEN**—Helen 290—Mary 291—Rebecca 1—William 290 — **GREENE** — Byrtha 1079 — Henry 1079—**GREENWELL**—Lizzie 115—**GRINNELL**—Charles 1289—Eliza 127—Eunice 1289—**GROVER**—Mary 649—**GUILDER**—David 643—Flora 643—**GUILFORD**—Frank 708—Lucy 708.

HAGAMAN—Lucinda 219—**HALE**—Amanda 541—Israel 541 Joseph 588—Lucy 588—Sarah 541—**HALL**—Adelaide 157—Alice 486—Edna 939—Frank 157—Lou 939—Lucy 157—Nancy 522—Timothy 157—Tura 939—**HAMER**—Urima 52—**HAMMOND**—Cordelia 1021—Delia 277-280—Elizabeth 101—Herbert 666—**HAMBLIN**—Andrew 665a—Martin 665a—Sarah 665a—**HAMILTON**—Freelove 878—**HANDFORD**—Clara 150—George 150—Gladys 150—Irene 150—John 150—Norman 150—**HARRISON**—Jack 931—John 931—Louise 931—**HARBAUGH**—Henry 197—Nancy 197—**HARNBACK**—Abraham 439—Esther 439—Geneva 439—Helen 439—Jessie 439—Lucille 439—William 439—**HARRINGTON**—Katherine 1145—Nancy 212—**HARRIS**—Barbara 501—James 501—Milo 162—**HARRISON** Joseph 216—**HART**—Geneva 1051—John 1051—Madeline 1051—Philinda 633—**HARTWELL**—Ella 759—Georgia 759—George 759—Maud 759—**HARVEY**—Ella 622—Frank 622—**HARWICK** — Frances 432 — **HARWOOD** — Charles 1049 — Daniel 1049 —

Eleanor 1049—Edward 1049—Elmer 1049—Olive 1049—Theodore 1049—**HASKELL**—Ida 1570—Almira 751—Charles 1570—Frances 785—Hattie 751—James 751—Leon 785—Leonidas 686—Mary 16-670—Micah 18—Nathaniel 67—Nellie 785—Ralph 785 Rhoda 18-666—Sarah 686—William 18—**HASKINS**—Abner 275—Allen 15—Anthony 17—Clarinda 752—Elizabeth 488—Harriet 15—Hosea 15—Joshua 15—Laura 275—Mercy 2—Miriam 15—Philena 15—Ruby 810—Rufus 15—Sarah 17-92—Timothy 752—**HATHAWAY**—Abraham 298—Allen 298—Curtis 298—Eliza 298—Enice 755—Franklin 298—Judith 101—Noah 150—Sarah 298—Sidney 298—**HARFORD**—Charles 772—Rebecca 181—**HAYES**—Katherine 815—**HEGARTY**—Sarah 1145—**HARTMAN**—Matilda 1093—**HEMENWAT**—Sherman 200—**HEMPER**—Alice 439—**HENDERSON**—David 439—**HENSHAW**—Lulu 767—**HESS**—Lenora 432—**HERLINGER**—Carlotta 573—Isabel 573—Moree 573—Niora 573—Ralph 573—Theodore 573—**HOCKS**—Allmira 28—Electa 28—Josiah 28—Stephen 28—**HILL**—Affie 28—Howard 1308—John 1308—Mildred 1308—**HILTON** David 441—Dayton 441—Eliza 441—Ethel 441—Fannie 441—Harley 441—Henry 441—Barbara 150—James 150—Jesse 441—Orpha 441—Sarah 441—Skeet 441—**HIX**—David 28.—**HOAGLIN**—Edward 290—Lillie 290—Mary 290—**HOARD**—Daniel 67—Elias 67—Eliza 67—Elizabeth 67—Eunice 67—Mary 67—Orilla 67—Sally 67—Seth 67—**HOGAN**—Charlotte 593—**HOLBROOK**—Annie 809—**HOLDEN**—Olive 631—Edgar 28—Frank 28—Grace 28—Lucy 28—William 28—**HOLMES**—John 1109—Karl 1109—Hazel 1109—Minnie 1109—Ray 1146—Warren 1640—**HORN**—Carroll—Daniel—Forest—Fred—Joe—Joseph—Mark—Marshall—Paul—Susan—Sylvester—Verne—Violet—Wade—Willie all 439—**HORR**—Chloe 812—Elijah 812—**HORROCK**—Charles 970—Georgia 970—John 970—**HOUGHTON**—Alton 256—Dorothy 256—Harriet 256—James 256—**HOWES** Adeline 258—Clara 151—Edith 151—Eli 151—Ellsworth 151—Everett 151—Hilda 151—Jennie 151—John 151—Levi 151—Lois 151—Mary 151-1000—Mr. 151—**HOWARD**—Derwood 439—Floyd 439—Hiram 200—Mary 200—Mr. 196—Warner 200—**HUBBARD**—Ida 803—Olive 144—Rebecca 144—**HOWE** Fay 158—**HUFF**—John 126—Malinda 126—**HUGHES**—Bridget 100—**HULETT**—Alzina 642—**HULSLANDER**—Edith 295—Ellen 295—Fred'k. 295—Isaac 295—John 295—**HUME**—Elizabeth 1129—**HUNT**—Lucinda 156—**HUNTER**—Daniel 268—Frances 268.

INGALL—Letitia 447—**INGLESBY**—Mary 643—**IRISH**—Hannah 525.

JACOBUS—Elizabeth 430—**JAQUET**—Sarah 749-753—William 749-753—**JAMES**—Alice 768—Annie 819—George 768—William 819—**JEFFERS**—Belma 979—**JEFFREY**—Ida 974—Thomas 974—**JEFFSON**—Beatrice 666—Joseph 666—Margaret 666—**JENCKS**—Clarissa 488—Morey 488—**JENNEY**—Silas 14—**JESSEE**—Frona 937—Gertine 938—John 937-938—**JOHNSON**—Alice 454-1109—Carleton 1114—Daniel 1125—Harold 1114—Harry 932—Leonard 1114—Lily 1125—Willis 1114—**JONES**—Ambrose 820—Catherine 588—Joanna 230a-297—John 688—Joseph 502—Mary 688—Polly 502-634—**JOSLIN**—Ruth 23.

KANADA—Thelma 933—William 933—**KEABLES**—Doris 634—Hollis 634—Margery 634—**KEEFAUVER**—George 430—**KEITH**—Mary 14—**KELLEY**—Lawrence 820—Ralph 820—Sheldon 820—**KELSEY**—Carrie 115—Enos 115—Flora 115—Ida 115—Ora 115—**KENNARD**—Thomas 127—**KENNEDY**—Almira 145—Asa 145—**KILBOURN**—Abram 55—Alphonso 55—Alvenus 55—Amos 55—Betty 55—David 55—Hiram 55—Isaac 55—John 55—Martha 55—Martin 55—Mehitable 55—Patty 55—Truman 55—**KILMER**—W. 544—**KIMBALL**—Henry 184—Laura 184—**KING**—Ellen 1023—Joseph 144—Zachary 143—**KIRBY**—Ella 452—Julia 686—Lucy 452—Tillinghast 686—William 452.

LADD—Charles 821—Dorothy 821—Harry 821—Helen 821—Mr. 542—Reuben 821—Florence 821—**LaMASTER**—Ed 871—Fannie 871—Marietta 871—**LAMB**—Henrietta 583—William 583—**LANGDON**—Sarah 571—**LANGLEY**—Sally 205—**LANGSTAFF**—Clifford 430—**LAPAN**—George 665a—**LARSON**—Helen 795—**LATIMER**—Ida 576—Thomas 576—William 576—**LAWRENCE**—Carey 28—Harold 28—Marjorie 28—Wade 28—**LAWTON**—Adam 255—Gideon 255—Sarah 255—**LAYMAN**—Harvey 978—William 978—**LeBARGE**—Angelia 582—**LEE**—Ann 9—**LEGGETT**—Glenn 28—Sheldon 28—**LEWIS**—James 777—Lillias 777—**LIBBY**—Ellen 607—**LILLIE**—Ann 959—Charles 959—Elona 959—Elizabeth 959—Elpha 959—Raymond 959—**LILLIS**—Margaret 1031—**LINDSEY**—Fannie 542—**LOOMIS**—Alfred 970—Alice 959—Horace 970—Horace 970—Rachel 970—**LOMBARD**—Deborah 4—**LOWE**—Corris 198—**LUCAS**—Alden 697—Arthur 667—Everett 667—Grace 667—Hannah 94—Job 667—John 94—Verna 697—**LUCE**—Alice 809—George 809—Marion 809—**LYMAN**—George 28—Nora 28—**LYONS**—Frank 920—Glenwood 920—Owen 920—Lucian 920.

MACHIEL—Manuel 702—Mary 702—Maryan 702—**MACOMBER**—Catherine 252—Elizabeth 8—Weston 252—**MAHER**—Mr. 542—**MAHEW**—Gilbert 521—Patience 521—**MALLEY**—Doris 970—Edna 970—Eloise 970—Helen 970—Henry 970—Mildred 970—William 970—**MALON**—Norman 820—Russell 820—Victor 820—**MANCHESTER**—Mary 712—**MANNING**—Alva 193—Daniel 60—Esther 60—Polly 65-198—**MANSFIELD**—Charles 1567—**MANTON**—George 441—**MAPLE**—Charles 115—Newton 115—Ora 115—**MARBLE**—Betsey 281—Henry 281—John 281—Mary 281—**MARSH**—Electa 634—**MARSHALL**—Agnes 115—Alden 1046—Andrew 1046—Beulah 1046—Eva 1046—Oscar 1046—Susan 630—**MARSON**—Christina 544—**MARTIN**—Edith 562—James 1640—**MASTERA**—Christina 666—**MAYFIELD**—James 318—**McCABE**—Eva 979—Victoria 979—William 979—**McCARTY**—Mr. 144—**McCAULEY**—W. 204—**McCLURE**—Edith 115—John 115—**McCORMICK**—Charles 573—Grace 573—Harvey 573—Joe 573—John 573—Lucy 573—Nancy 573—Norwal 573—Mettie 573—**McCRILLIS**—Sarah 820—**McCULLOUGH**—David 271—Hattie 271—Joe 271—John 271—Lester 271—Nancy 271—Robert 271—Samuel 271—**McDONALD**—Harriet 622—**McDOUGALL**—Colen 1129—Deborah 1129—Hume 1129—William 1129—**McGOWAN**—Margaret 693—William 693—**McKENNA**—Susan 690—**McKENNEY**—Agnes—Alice—Arthur—George—Herman—Hazel—Mary—Nina—Theoriah—Wilson all in 1608—**McLEAN**—Isabel 1023—**McROBERTS**—Lottie 432—**McVAY**—Adeline 874—**MEANS**—Gordon 28—Laurel 28—**MELVIN**—Beulah 1342—**MENDALL**—David 1146—**MERRITT**—Martha 163—Thomas 875—**METCALF**—Abby 148—Phineas 148—**MILES**—Jeannette 4—Leonard 4—**MILLARD**—Floyd 447—Gerald 447—Harrison 447—Kenneth 447—Lonzo 447—Martha 447—Oscar 447—Owen 447—Ralph 447—Rose 1200—Vivian 447—Wilma 447—**MILLER**—Caroline 979—Corinne 115—Edd 979—Leroy 979—Robert 979—Rose 979—William 979—**MINAKER**—Mary 1047—**MINER**—Ada 1178—**MONTGOMERY**—William 207—**MORGAN**—Asher 723—Charles 524—Ernest 723—Louis 524—Maurice 723—Nancy 524—Roy 723—**MOORE**—Anna 977—Belinda 977—William 977—**MORSE**—Albert 1150—Eliza 1150—Emma 1150—Emerson 115—Hazel 115—Norman 1150—**MORTON**—Edwin 150—Rebecca 147-150—Seth 150—**MOSHER**—Fred 819—Edith 819—Lillian 819—Lyman 258—Marion 819—Nellie 819—William 258—**MUIL**—Lizzie 522—**MUIR**—Andrew 800—Carlisle 800—Izoria 800—John 800—Lavinia 800—**MOULTON**—Solomon 53—**MOWRY**—Daisy 953—George 953—Ward 953—**MUNRO**—Anna 1329—Catherine 1329—John 1329—**MYERS**—Elenora 961—**MYRICK**—Eliza 1559—Emily 1191.

NEALY—Henry 956—May 956—**NEWELL**—Sarah 937-938—**NEYGUS**—Lillie 550—**NICHOLS**—Alton 256—Andrew 256—Benjamin 256—Bertha 256—Clarence 256—Clifton 256—Elijah 611—Esther 256—Everett 256—Harry 256—Hazel 256—Hilda 256—Huldah 185-186—Helen 256—Jacob 185-186—Joshua 185—Kathleen 256—Lester 256—Mary 611—Milton 256—Myra 256—Nathan 611—Oliver 256—Sally 186—Sophronia 256—**NILES**—Albert 961—Alta 961—Chester 1116—Emma 1116—Gordon 961—Helen 961—Florence 961—Huber 1116—Jeannette 4—John 961-1116—Julia 1116—Leonard 4—Raymond 961—William 1116—**NOBLE**—Ann 553-554—**NOEL**—Julia 940—**NOLAN**—Catherine 956—James 956—**NORRIS**—Dudley 573—**NORTH**—Sarah 665a—**NORTON**—Augusta 813—**NOXON**—Mary 586—**NOYES**—Louise 1621.

OAK—Jacob 289—Phebe 289—Rebecca 289—**OAKS**—Mr. 94—**OATMAN**—Alice 948—Alric 948—Bernice 949—Arthur 949—Eliza 949—Ethel 949—**ODSON**—Thomas 16—**OLES**—Frances 543—Lyman 543—**OLDS**—Betsey 111—Ezekiel 111—Louisa 111—**OLSEN**—Clara 1149—Olof 1148-1149—Signe 1148—**OMANS**—Rhuama 687—**OPP**—Anna 925—**OSTROM**—Richard 144—**OTZINBERGER**—Joseph 871—Kenneth 871—Nina 871—Violet 871—**OUILLETTE**—Caroline 1146.

PARLOW—Phebe 768—Sarah 1145—Sylvester 1145—**PARKER**—Albert 314—Charles 314—Mary 314—Salina 314—William 314—**PALMER**—Mr. 206—**PARKHURST**—Albert 216—**PARKS**—Jennie 539—LaFayette 539—**PARRIS**—Phebe 92—Sampson 92—**PARRY**—Henry 1286—Mabel 1286—**PATTERSON**—Elfleda 1047—George 1047—**PAYNE**—Hannah 258—**PEBBLES**—Julia 926—**PEASE**—Eva 694—William 694—**PECKHAM**—Bailey 100—Hannah 100—James 137-149—Nancy 149—Patience 149—Ruth 149—William 147-149—**PERRY**—Annie 665b—**PERSONIUS**—Everett 803—Jay 803—**PETERS**—Frank 1185—Joseph 1185—**PETOSKA**—Millie 28—**PETTEY**—Eleanor 211—George 211—Mary 211—**PIERCE**—Abner 14—Adeline 14—Andrew 773—Clark 94—Deborah—113—Earl 4-23-25—Edna 773—Eli 14—George 14—Harriet 14—Joseph 14—Levi 14—Levina 25—Lucretia 113—Lydia 14-25—Mary 3—Moses 14—Naomi—14-53—Patience 92—Phebe 14—Philip 14—Preserved 14—Richard 3-4-14-25-53-113—Rosamond 25—Russell 14—Sally 14-25—Susie 1291—Sybil 14—Thomas 14-1291—Viola 773—Zadoc 14—**PIPER**—Caroline 125—Cecelia 450-560—George 125-450—**PITTSLEY**—Abbie 73—Abial 305—Abbie 749-753—

Albert 1199—Amy 259-673—Annie 1127—Atwood 72—Betsey 699—Charles 305—Cynthia 779—Dennis 259—Elsie 1127—Francis 305-766—George 674—Herbert 779—Ida 1210—John—1127—Laura 305—Levi 305—Mary 671-674-757-767—Mattie 305—Mercy 819—Nathaniel 779-1310—Nelson 779—Sarah 296—Warren 1199—William 305—Wilmarth 779—**PHELPS**—Charity 582—Charles 582—William 582—**PHILBRICK**—Dell 958—Edwin 958—Ida 958—Willard 958—**PHILLIPS**—Alice 649—Annie 772—Bertha 772—George 772—Howard 772—Harriet 772—John 1609—Josiah 649—June 1609—Leon 772—Louisa 215—Marion 772—Pearl 772—Raymond 772—Sadie 772—**PHILPOT**—Alice 1327—**PLUSS**—William 144—**POND**—Eveline 202—**POTTER**—Aaron 959—Calvin 962—Catherine 959—Charles 959—Dorothy 959—Edwin 959—Elpha 959—Fannie 961—Frederick 959—Guy 962—Kenneth 959—Kirk 962—Lelah 962—Lydia 212—Marian 959—Philip 212—Ray 959—**POWELL**—Harriet 28—John 28—Ruth 28—**PRATT**—Dorothy 551—Howard 551—Ora 552—**PRAY**—Fanny 583—**PROUTY**—Hiram 585—Linus 585—**PURDY**—William 551.

QUIGLEY—Earl 441—**QUIMBY**—Sarah 22.

RAND—Lucius 1044—Luella 1044—**RANDALL**—Deborah 146—Elizabeth 101—Rebecca 701—Sally 186—**RAMSDELL**—Betsey 617—Harriet 1586—**RANVILLE**—Albert 161-541—Alice 977—Charles 541-974—Chester 161-5 39—Clayton 539-541-980—Edith 977—Emma 541-976—Esther 161-541-978—Flora 541-978—George 541-977—Jennie 974—John 161-543—Lucy 161-542—Martin 977—Pearl 974—Thomas 161—William 977—**RAYMOND**—Helen 772—Wilford 772—William 772—**REED**—Albert 980—Annie 150—Betsey 198—Clara 151—Caroline 980—Ella 980—Mary 198—William 198—**REEDER**—Dan 570—Dorothy 570—Emily 570—Ida 570—Martin 570—Mary 570—Nancy 570—**RETBURG**—Albert 980—Catherine 980—Mary 980—**REYNOLDS**—Ada 757—Adelbert 671—Alberta 1571—Alfred 6870—Allie 819—Anna 247—Annie 250-693-819—Ansel 671—Asa 67—Aburbah 247-250—Ben. 68-247—Bertha 783—Betsey 70—Calvin 68—Bradford 247—Calvin 818—Catherine 767—Charles 767—Clifford 783—Cora 693—Daniel 70—Edith 767—Eliza 765—Ella 250—Elmer 757—Emily 697—Esther 767—Eugene 757—Francena 780-782-818—Frederick 767—George 693—Gertrude 671—Gideon 671-657—Harriet 711—Horatio 250—Isaac 68—James 767—Jesse 757—Laura 248—Leon 757—Lillian 671—Lucy 819—Lurana 675—Luther 68—

Malachi 251—Maurice 757—Mary 70-251-104—Mercy 68—Melora 275—Minnie 819—Mr. 67—Nancy 70—Nelson 767—Noah 68-247—Orra 671—Percy 671—Phebe 70—Phineas 68—Ruamy 68—Ruby 251—Sarah 68-259—Simeon 68-250—Stephen 68—Sybel 689—Wallace 783-819—Walter 767—William 70-150-783-819—**RICE**—Charlotte 570—**RICHMOND**—Angie 28—Mr. ——487—**RICHTER**—Martha 432—**RIDER**—George 526—Leonard 523-526—Mabel 526—Nettie 115—Sanford 523-526—**RING**—Truman 4—**ROBBINS**—Nettie 788—**ROBERTS**—Anson 1272—Bruce 552—Carleton 552—Gladys 1272—John 552—Lawrence 1272—Mary 116-1272—**ROBINSON**—Alice 947—Chester 947—Emily 947—Ephraim 947—George 610—Joel 947—Martha 693—Rosetta 610—**ROCK**—Elmer 978—Emma 978 George 978—Henry 978—**ROGERS**—Betsey 1640—Eliza 810—Harriet 1640—Hattie 650—Henry 213—Hiram 810—James 1640 Joel 650—Mandana 213—**ROUNDS**—Martha 629—William 629—**ROUNSEVELL**—Betsey 8—Bradford 8—Hannah 8—Mary 8 — Salome 1585 — Susan 8—Williams 8—**ROSE**—Rose 1185—**ROUTSON**—Adeliza 432—Alvin 432-C-115—David 432—Edna 432—Emmett 432—Grant 432—Hattie 432—John 432—Josiah 115—Leonard 432—Mary 432—Minnie 115—Noel 432—Sara 115—Sarah 432—**RUNLETT**—Sallie 61—**RUSSELL**—Deborah 11—Harry 641 — Isola 670-691 — Thomas 670-691 — **RYDER** — Edward 694—Martha 694—William 694—**RYAN**—Mary 956—**RYANSON**—Esther 666—**RYTHER**—Mary 947.

SALISBURY—George 904—Gladys 904—Sarah 904—**SAMPSON**—Grace 200—Joseph 200—Ralph 200—**SANDERSON**—Maria 629—**SCHLAIS**—Doris 150—Georgia 150—Leopold 150—Marjorie 150—Paul 150—Philip 150—**SCHNELL**—Louis 574—Mary 574—**SCHMIDT**—Charles 1327—Edith 1327—Irma 1327—**SCOBIE**—Christina 1180—**SCOTT**—Jane 1079—**SCRIBNER**—Lorenzo 28—**SEAFUSS**—Minnie 570—**SEARS**—Annie 708 **SEAVERS**—Mayne 870—**SEEKINGS**—Margaret 144—**SEELEY**—Andrew 550—Frank 550—Henrietta 550—Lewis 550—Lillian 550—Loren 550—Mabel 555—Margaret 550—**SENTLES**—Jennie 318—**SHARAI**—Eugene 432—**SHATTUCK**—Mary 616—**SHAW**—Benj. 712—Estella 712—Harriet 28—Nathaniel 28—**SHEA**—Elizabeth 1404—**SHELDON**—Corey 38—David 28—John 28—Leroy 28—Lester 28—Mabel 28—Olinda 28—**SHEPARD**—George 772—Lemira 543—William 772—**SHEPARDSON**—Charles 552—Doris 552—Durno 552—**SHERMANN**—Barnum 638—Carlton 785—Carolyn 689—David 638—Elijah 689—Emmett 638—Eva 1397—George 638—Henry 638—James 689 Leslie 1397—Maggie 798—Lena 638—Mildred 397—Mary 688—

Wendell 689—**SHIPLEY**—Abigail 212—Richard 212—**SIDDLE**—Jennie 1023—Mary 1023—**SIDNEY**—Louisa 588—**SIMLAR**—Marie 930—**SIMMONS**—Abraham 9—John 9—**SIPES**—Myrtle 441—**SKIFF**—Adelbert 150—Albert 150—Alphonzo 150—Alice 150—Amanda 150—Andrew 150.—Benj. 150—Caroline 150—Charles 150—Beulah 150—George 150—John 150—Lotta 150—Mary 1570—Sophronia 150—Susan 150—Thomas 150—**SLAUGHTER**—Asa 316—Martha 316—**SMALL**—Lucian 1044—**SMITH**—Annie 605—Azuba 57—Carl 1095——Chauncey 58—Cordelia 298—Daniel 58-193—Dondell 318—Electa 634—Elizabeth 972—Ernest 522—Fannie 193—Flora 634—Frank 193—George 1095—Guilford 318—Hannah 1308—Helen 1095-151—Harvey 193—James 58-62—Jessie 1180—John 634—Lillie 522—Lois 58—Louisa 1505—Mary 212-216—Minnie 522—Minerva 193—Peter 62—Phineas 634—Polly 62—Russell 1095—Samuel 298—Stephen 522—**SNELL**—Elizabeth 688 — **SNOW** — Charles 668—James 668—Louisa 668—**SPARKS**—Effie 446—**SPENCER** James 551—**SPOONER**—Abiah 1565—Abigail 146—Alden 146-1565—Amy 150—Asa 102-276—Barnabas 101-146—Barney 102—Aurelia 276—Daniel 687—Ella 687—Elizabeth 7—Emily 146—Emma 276—James 7-1565—Jane 50-146—John 7-59—Joseph 7—Joshua 7—Laura 150—Lizzie 30-5—Mary 7-101-146—Marvette 59—Orilla 102—Pardon 7—Priscilla 1565—Rebecca 7—Sarah 7-1145—Stephen 7—Susan 7—Thomas 146—**SOFIA**—Amanda 1148-1149—**SOMMERCAMP**—W. 432—**SOWLE**—Isaac 252-257-680—Julia 252—Mary 298—Sarah 252-257-680—Theodore 680—Warren 1567—William 257—**STAMETS**—Franklin 795—Henry 795—Sarah 795—William 795—**STAPLES**—Clara—1186—**STARK**—Rebecca 201—**STAMBAUGH**—Charles 934—**STEPHENS**—Diana 66—**STEVENS**—Joel 1021—Lemuel 1021—Rollin 1021—**STILLWELL**—Iva 573—**STOCKWELL**—Sophronia 158—**STONE**—Andrew 430—Charlotte 430—David 430—Edmund 430—Irene 430—Lenora 430—Simon 430—**STRANGE**—Phebe 14—**STRONG**—Eliza 489—**SUFFERN**—Elizabeth 1563—William 1563—**SULLIVAN**—Annie 204—Dennis 1145—Margaret 1145 — **SURRETT** — James 318 — **SURREY** — Deborah 1289—**SWAIN**—Charles 597—Eleanora 597—**SWARTZ**—Ella 55-552—**SWEET**—Bert 28—Celestia 28—Clifton 28—Dora 28—Eliza 948—Elizabeth 28—Garland 28—Gilbert 28—Loretta 28—Lucy 28—Mame 28—Raymond 28—Sadie 28—Velma 28—Wade 28—**SYLVIA**—Charles 666—**SYPHERS**—Gertie 439.

TABER—Almy 150—Elizabeth 7—Elmer 824—Florence 256—Harriet 256—Lydia 1560—Sarah 824—William 824—**TAYLOR**—Clarence 115—Cora 551—Francis 115—George 551—

Lloyd 115—Marion 115—Lewis 115—Mildred 115—Oscar 115—Will 115—**TEELE**—Mary 281—**THOMAS**—James 1640—Julia 955—Mary 773—**THOMPSON**—Bert 111—Clara 638—Esther 788—Ezra 147—John 439-638—Mary 439—Myra 151—Minor 788—Ralph 439—Wayne 439—**THORNTON**—Abel 202—Catherine 151—Chester 151—Flora 202—Jane 151—Mahala 151—Lester 151—Ruth 151—Simeon 151—**THAYER**—Jane 581—**TIFTS**—Charles 801—Clancy 801—Elora 801—Lee 801—Rose 801—Roy 801—Thelma 801—**TILDEN**—Otis 1569—**TANNER**—Cyrus 551—Edward 551—Isabel 551—**TILTON**—Catherine 521—**TINKHAM**—Nellie 1146—Sarah 1206—**TITUS**—Ezra 633—Isaac 633—**TODD**—Arley 798—**TOOLE**—Samuel 216—**TILLEY**—Betsey 585—**TORREY**—Henry 256—Irving 256—**TOWNSEND**—Daniel 700—Florence 700—George 72—Laura 700—**TOWSLEE**—Albert 961—Bertha 961—Eugene 961—Harold 961—Joseph 961—Marion 961—Mayd 961—Mildred 961—**TRIPP**—Alfred 688—Annis 251—Alvin 701—Bertha 688—Betsey 688-701—Catherine 252—David 1565—Francis 251—Gideon 1565—Elmer 1565—Jennie 1565—Mary 251-1565—**TUBBS**—Eliza 953—Emily 114—Joseph 25—**TURNER**—Andrew 689—Ida 689.

UPDIKE—Andrey 570—Charlotte 570—Esther 570—Ida 570—Maitland 570—William 570.

VANCOM—Elizabeth 204—**VAN SLACK**—Catherine 501—**VEAZIE**—Cornelius 158—**VERTAU**—Effie 617—**VIGERS**—James 815—**VILLER**—Violet 783—**VINTER**—Clara 272—**VODER**—Lucy 573.

WALKER—Andrew 455—Annie 156—Dora 455—Martha 455—Sarah 432—**WALLACE**—Alexander 151—Esther 151—Helen 151—Mabel 151—William 151—**WALLING**—Adelaide 115—Burnelo 316—Margaret 316—Marie 316—Wm. 316—**WALTERS**—Mark 448—Maxim 448—**WARD**—Flora 28—Frank 272—**WARFIELD**—Arminda 128—Elias 128—Guilford 128—Linden 116-128—Lydia 116—Mary 31—**WARREN**—Fred 1033—Roswell 1033—**WASHBURN**—Israel 1640—Lettice 7—Patience 1124—**WATKINS**—Mr. 151—**WEATHERWAX**—Mahlon 502—**WEEKS**—Mr. 250—**WELLS**—Lydia 201—Thomas 201—**WELSTON**—Mr. 67—**WEST**—Deborah 71-72—John 146—Marquis 617—William 617—Willie 617—**WESTGATE**—Abbie 787—Ezra 699—Florence 699—Floyd 699—Freelove 73—Hiram 699—Horace 699—John 73—Leland 699—Preserved 73-750—Susan 753—Wilson 699—**WESTON**—Priscilla 752—**WETHERELL**—Hazel 772—

Marjorie 772—Merton 772—William 772—**WETMORE**—Ebenezer 25 — **WHALEN** — Mary 54 — **WHEATON** — Jennie 28—**WHEELOCK**—Harriet 305 — **WHIPPLE**—Albert 522—**WHITBECK**—Mary 544—**WHITE**—Abigail 502—Elliott 258—Bessie 258—Grace 298—Hannah 258—Julia 298—Lyman 258—Mary 258—Malachi 257—Penelope 1—Resolved 1—Samuel 1—Thomas 298—**WHITMAN**—Benton 948—Alice 948—George 486—Henry 486—Inez 948—Herman 948—Sarah 486—**WHITNEY**—Catherine 165a—David 165a—Laura 28—**WILBRAHAM**—Ruth 751—**WILBUR**—Abby 278-756-758—Alvin 723—Archie 759—Bertha 758—Charles 756-658-759—Celia 278-279-1309—Edith 758—Ernest 758—Doris 758—George 723—Grace 758—Hannah 1560-1562—Harold 723—Harrison 723—Joseph 278-278-756-758-759—Mildred 723—Peter 69—William 759—Zilphia 69—**WILCOX**—Melissa . . .—**WILLIAMS**—Alyce 813—Annie 690—Charles 439—Daniel 439—Frank 439—Guilford 439—Frances 439—Laura 439—Mae 928—Maggie 439—Maud 439— Myrtle 439—Nellie 439—Robert 813—Ruth 439—Thomas—690—William 634—**WILDEMUTH**—Mary 972—Peter 972—**WILSON**—Carrie 941—Frank 901-941—Hazel 901—Lydia 901—Mary 252—Ralph 587—Sherman 901—**WIMER**—Caroline 450—Catherine 125—**WINDSOR**—Georgia 447—**WINSLOW**—Rena 200—**WOOD**—Asa 1559—Edgar 552—Edward 1559—Frederick 1559—George 1117—Harry 809—Helen 552—Henry 809—Kate 1117—Keziah 809—Mabel 1116—Simeon 809—**WOODS**—Harriet 645—James 645—Stephen 645—**WOODELL**—Charles 1566—Doris 446—Eli 1566—Eliza 446—Lois 446—Milburn 446—Ross 446—**WOODSON**—Sam 115—**WOODWARD**—Georgia 616—Hiram 616—**WORDELL**—Arthur 789—Eli 789—**WYLIE**—Frank 115—**WYMER**—George 698—Howard 698—Howard 698—Leroy 698—Valentine 698—**WRIGHT**—Donald 448—Edna 448—John 448—Lois 448—Merriam 646—Thelma 448.

YOUNG—Dell 874—Fremont 874—Genevieve 115—Merrill 115.

SAMUEL H. DeMARANVILLE, See No. 686

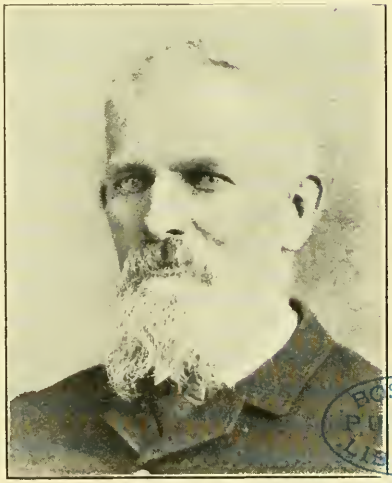

BOSTON PUBLIC LIBRARY

SAMUEL B. DeMARANVILLE, See No. 251

MRS. EDNA DAVIS, See No. 1135

AARON F. DeMARANVILLE, See No. 1141

OSTON
IBLIC
BRARY

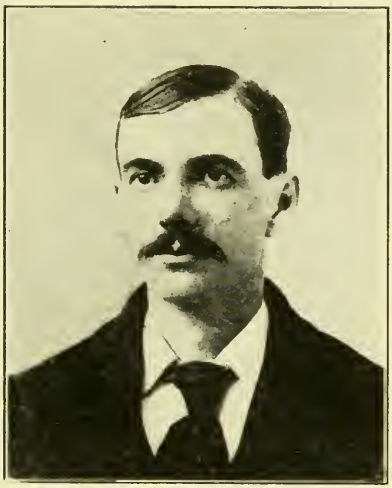

ARTHUR DeMARANVILLE, See No. 823

MRS. ARTHUR DeMARANVILLE, See No. 774

BOSTON PUBLIC LIBRARY

MRS. B. N. CHAPIN, See No. 115

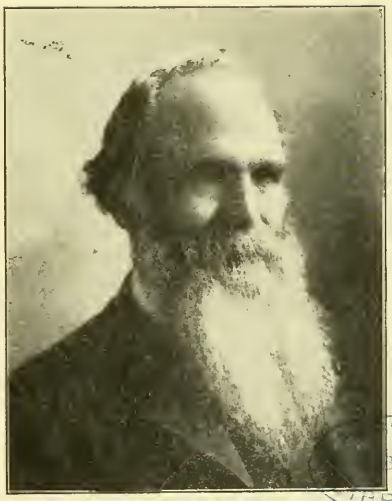

MR. B. N. CHAPIN, See No. 115

TON
BLIC
IBRARY

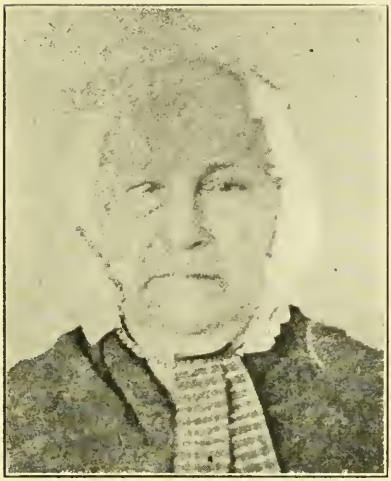

MRS. ORANGE SHAW, See No. 28

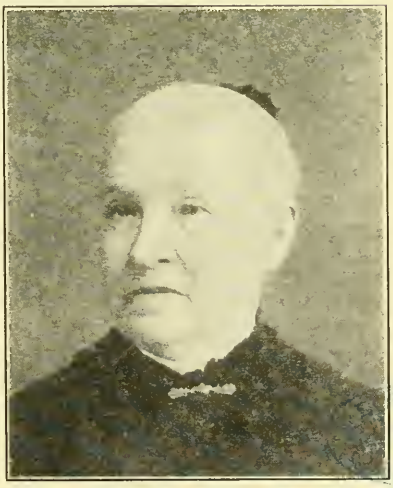

MRS. ALMIRA BUGBEE, See No. 134

DANIEL H. DeMARANVILLE. See No. 253

BOSTON PUBLIC LIBRARY
3 9999 06439 654 0